PHOENIX

CUMBERLAND COLLEGE

OF TENNESSEE

LEBANON TENNESSEE

A sleeping small town college . . .

that keeps up with the fast pace of today . . .

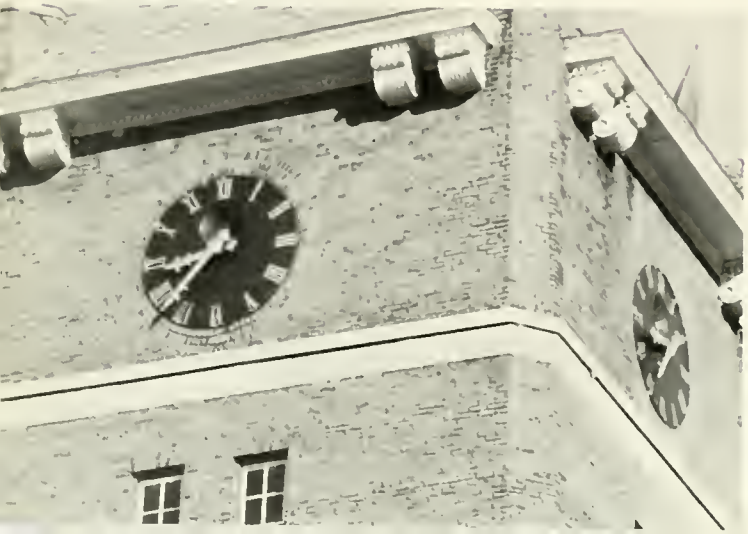

surrounded by the traditions of the past . . .

yet, suspended on the threshold of the future . . .

Portals of warm welcome . . .

leading to close friendships

lasting through all time.

The placid outside of the aged gym

revealing none of
the tension

and effort within its walls.

Rice Observatory—dedicated by the older generation to enrich the life of the newer generation.

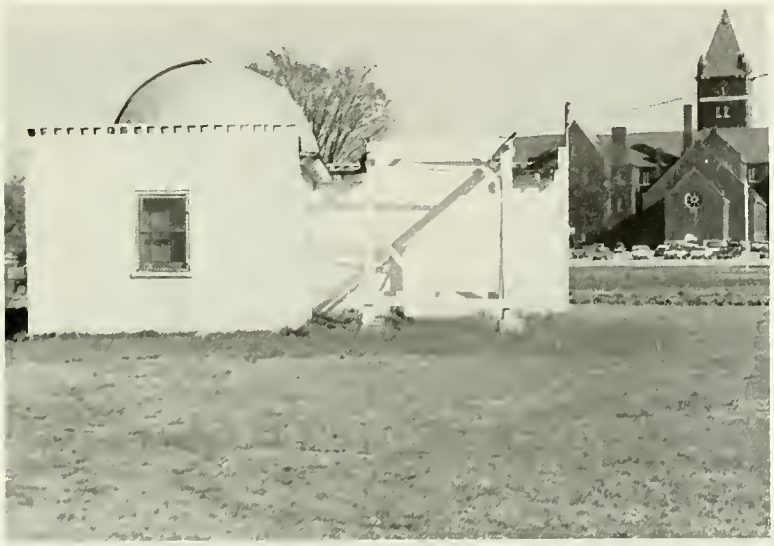

Cumberland's young men

at work,

at play, and

at study (?)

Student life at Cumberland revolves around the student center.

Here the students find rest,

relaxation,

and good company.

Uprooting a former generation

to smooth the path for a future generation

While respecting the past,

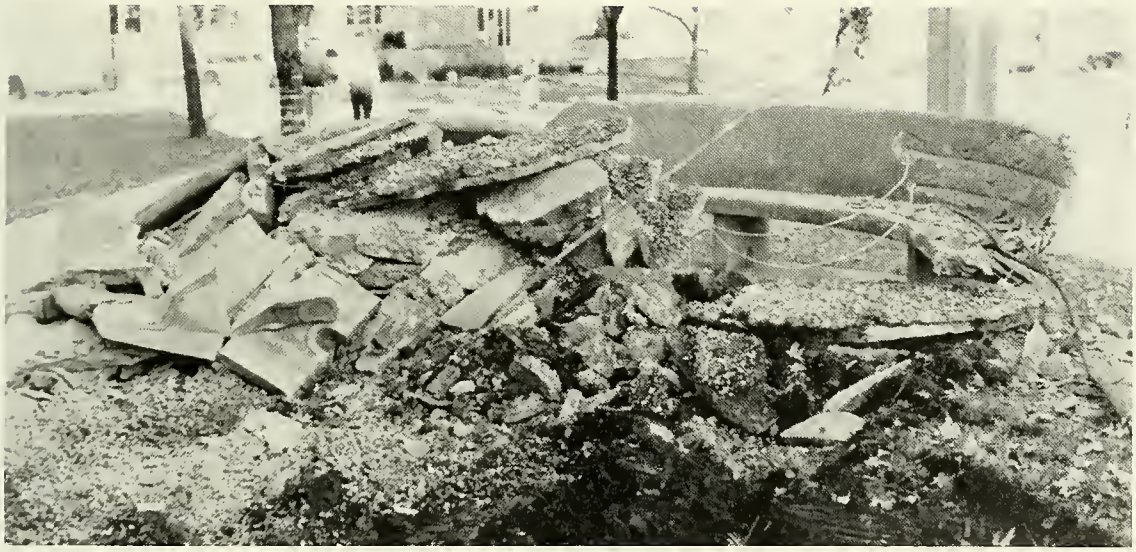

we continually progress

to the

future . . .

As the PHOENIX continues to arise, it changes, builds,

plans for the future.

FACULTY

Board of Trustees

David K. Wilson, President
Sam S. Bone, Secretary

Hoyal Johnson, Vice President
Edward Potter Jr., President Emeritus

George Allen
Robert Allen
George Armstrong
Dr. Paul Bagwell
Walter J. Baird
William D. Baird
Jack Bixler
Dr. Robert Carver Bone
Winstead P. Bone Jr.
J. Loring Brooks
Thomas J. Broyhill
Bascom Cooksey Jr.
Roy O. Crips
W. M. Cotton
Henry Counts

Guilford Dudley Jr.
Congressman Joe L. Evins
J. Bill Frame
Eugene Hester
John J. Hooker Sr.
Erby L. Jenkins
James C. Lewis
Charles D. Loyd
Morris Moughon
John D. Murchison
Dortch Oldham
Vance Orr
Dr. Athens Clay Pullias
W. M. Regen
Harry Vise

Administration

Dr. Ernest L. Stockton, *President*
B.A. Cumberland University, M.A. Peabody, LL. D. Cumberland University

Harvey L. Brown Jr., *Dean of Students.*

Thomas F. Harris, *Assistant to the President.*

Jack H. Howard, *Academic Dean.*

Winstead P. Bone III, *Director of Admissions and Development.*

Gaye C. Baird, *Director of Scholarships and Financial Aid*

G. Frank Burns, *Public Relations Director.*

Thomas Outlawe, *Business Manager.*

John Jewell, *Assistant Director of Admissions.*

Van Washer, *Athletic Director and Head Coach.*

Thomas F. Harris, *English*, B.A., M.A. Vanderbilt.

Dr. Elizabeth McDavid, *English & French*, B.A., M.A., Ph.D. Vanderbilt.

Lucie Scott Brown, *English*, B.A. Randolph-Macon, M.A. Peabody.

Faculty

G. Frank Burns, *English*, B.A. Cumberland University, M.A. Peabody, L.L.B. Cumberland University.

Virginia Lawlor, *English*, B.A. Cumberland University, M.A. Vanderbilt.

Harvey L. Brown, Jr., *Mathematics*, B.S. United States Military Academy, M.A. Peabody.

Dr. Paul Hollister, *Biology*, B.A. Cumberland University, M.S. University of Chicago, Ph.D. Peabody.

Darryl Robinson, *Science*, B.A. Vanderbilt, M.A. Middle Tennessee State University.

Thomas Hardaway, *Biology*, B.S. Austin Peay, M.A. University of Tennessee.

Jack H. Howard, *Mathematics*, B.S. Maryville College, M.A. Peabody.

Charlene B. Key, *Mathematics*, B.S., M.S.T. Middle Tennessee State University.

Gaye C. Baird, *Mathematics*, B.A., M.A. Peabody.

Thelma Berry, *History*, A.B. Judson College, M.A. Auburn.

Ruby H. Thornton, *Psychology*, B.S. Tennessee Technological University, Ed.S. Peabody.

Wilma McDonald, *Business*, B.A. Morehead, M.S. University of Tennessee.

Rodney V. Ahles, *Business*, B.A. University of Arizona, LL.B. Cumberland University.

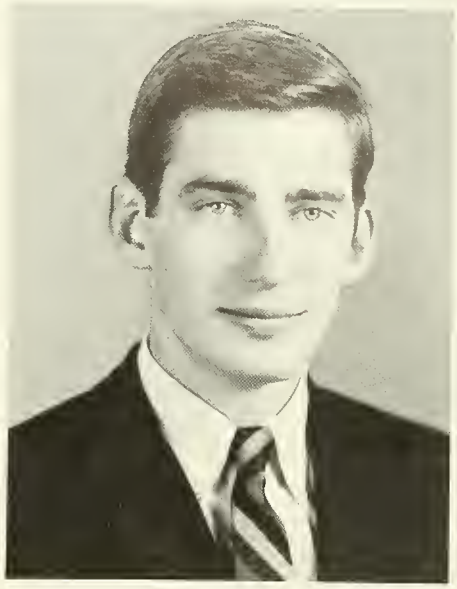

Thomas Outlawe, *Business*, B.S., M.A. Peabody.

Lunette Gore, *Art*, Theodore Kane School of Art, University of Tennessee, University of Wisconsin.

Rosalynd Fly, *Librarian*.

Frances Sellars, *Music*, The Julliard School of Music.

Homer Sparks, *Sociology*, B.A. Davidson, M.A. Yale.

Robert Garrett, *Economics*, B.S. Middle Tennessee, M.A. Peabody.

Margaret Campbell, *Social Science*, B.A. Cumberland University, M.A. Peabody.

Van Washer, *Physical Education*, B.S. Austin Peay, M.A. Western Kentucky.

Marjorie Loyd, *Assistant Librarian*.

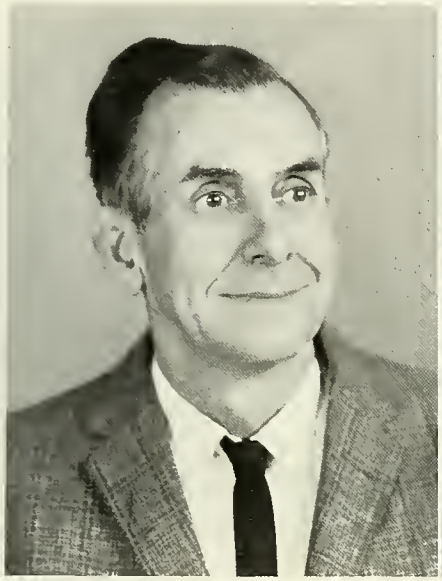

Aubrey Watkins, *Superintendent of Buildings and Grounds.*

Joy Burkart, *Librarian's Secretary.*

Imogene Ahles, *President's Secretary.*

Staff

Mary Templeton, *Business Manager's Secretary.*

Dorothy Lee, *Admissions Office Secretary.*

Ruby Vann, *Academic Dean's Secretary.*

Dan Harrell, *Cafeteria Manager.*

Joe Byrum, *Assistant Cafeteria Manager.*

Mr. and Mrs. David Baird, *Head Residents of Potter Hall.*

Nell McLeod, *Head Resident of Bone Hall.*

Carrie Stockard, *Head Resident, Howard Hall.*

Roy Poole, *Campus Security Officer.*

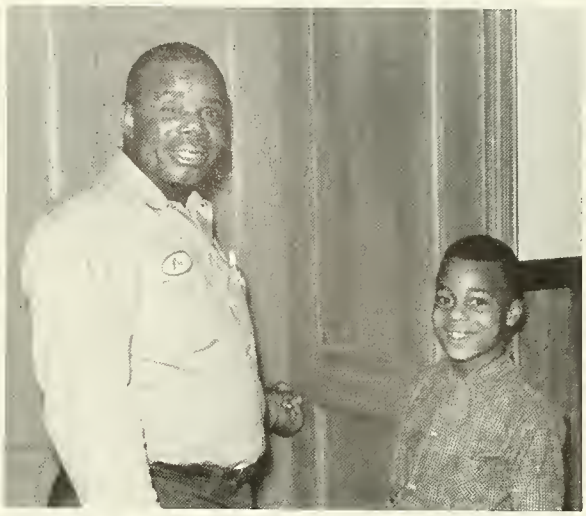

Robert Robertson and Melville, *Custodian.*

Robert Neely, *Custodian.*

Annie Mae Martin, *Custodian.*

Cafeteria Staff.

In Memoriam

Richard Blanch

1966-67 Student Council President
killed in automobile accident

CLASSES

Sophomore Officers

B. D. Wilson ..... President

Joe Lowry ..... Vice-President

Max Moulder ..... Secretary

Sandra Allison
Watertown

Mary Barry
Lebanon

Steve H. Beaman
Knoxville

Bobby G. Bilbrey
Livingston

Richard G. Binkley
KMCAS, Hawaii

Frank E. Blair
Cottontown

Mary Ruth Bonner
Lebanon

James B. Brown
Olmstead, Ky.

Jack Burks
Clarkrange

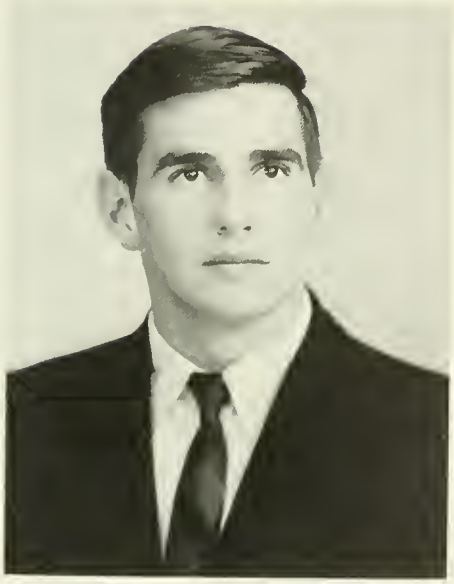

Johnny Burks
Clarkrange

Walter Burton
Smithville

Gary Bush
Celina

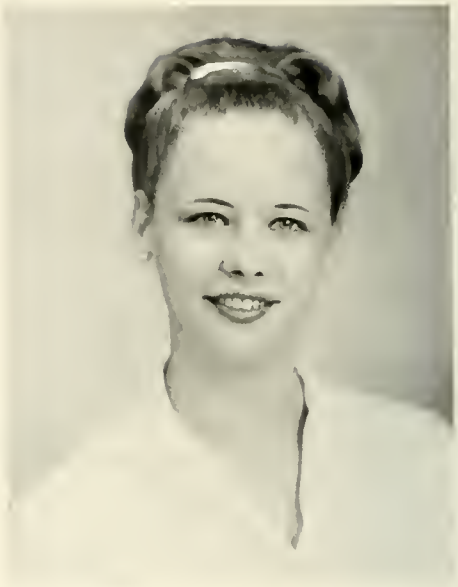

Ruth Carden
Nashville

Jerry Carney
Lebanon

Gary Carter
Lafayette

Janice Carter
Lebanon

Paul Clark
Winooski, Vermont

Phillip Clark
Old Hickory

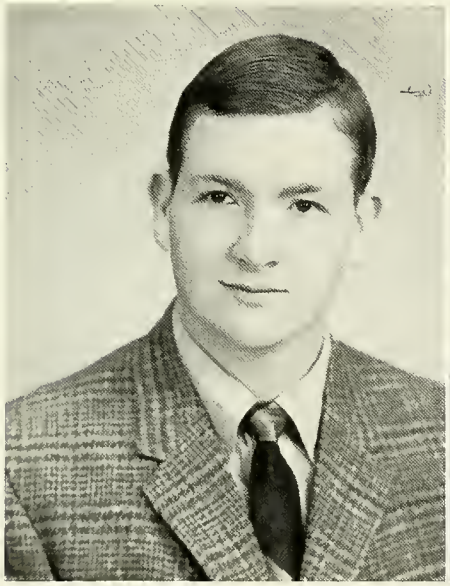

James Crabb
Nashville

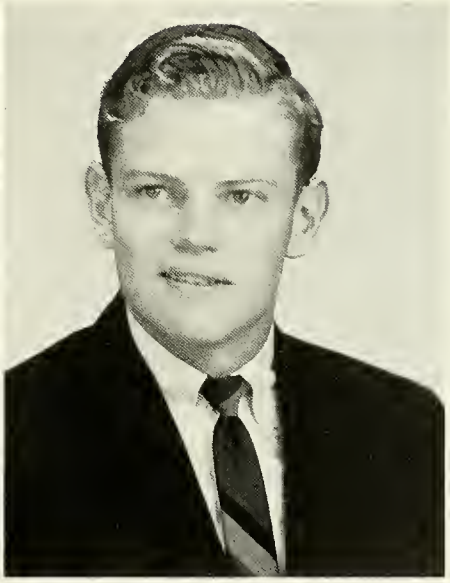

Billy Cravens
Clarkrange

J. Larry Cripps
Lebanon

Johnnie Crutcher
Lebanon

Jack A. Custer
Lebanon

Shelby T. Denton
Owensboro, Ky.

Mary Ann Donnell
Lebanon

Anita Durham
Springfield

William Farris
Nashville

Joel Furman
Patchogue, N.Y.

Jerry Gammon
Pleasant Shade

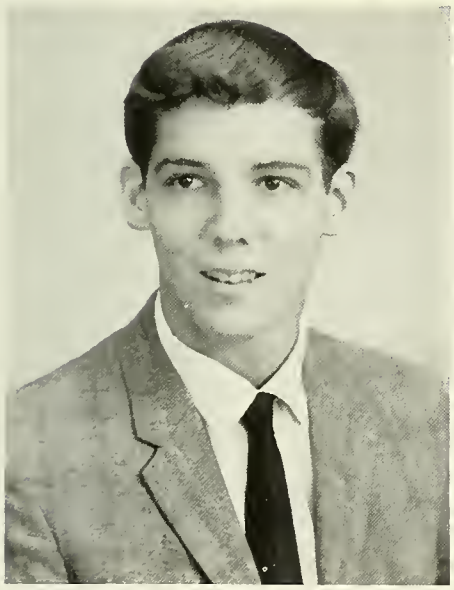

Garri L. George
Nashville

Kenneth R. Giles
Butler, N. J.

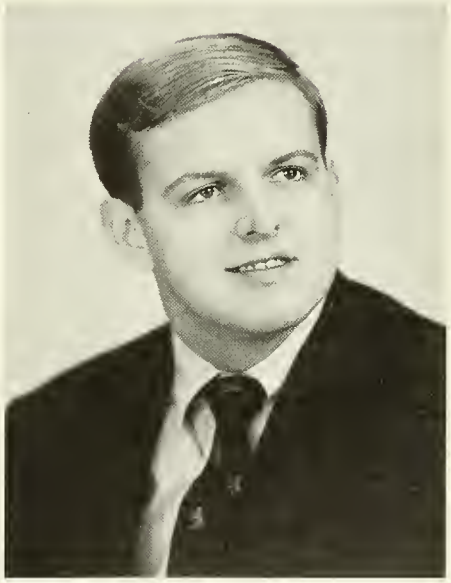

E. Ganet Goodman
Hendersonville

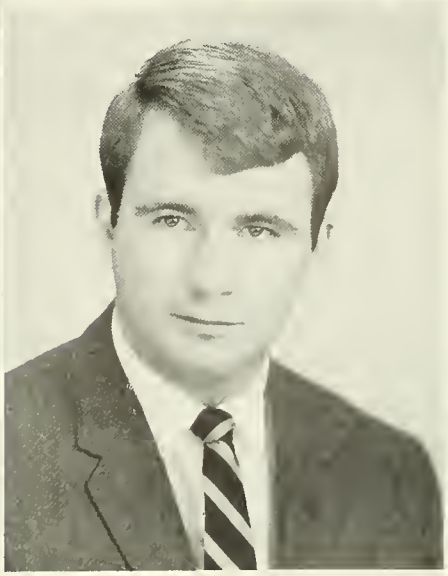

Gary P. Goodman
Lafayette

Charles W. Gregroy
Franklin, Ky.

Patricia A. Groves
Portland

David G. Hackett
Carthage

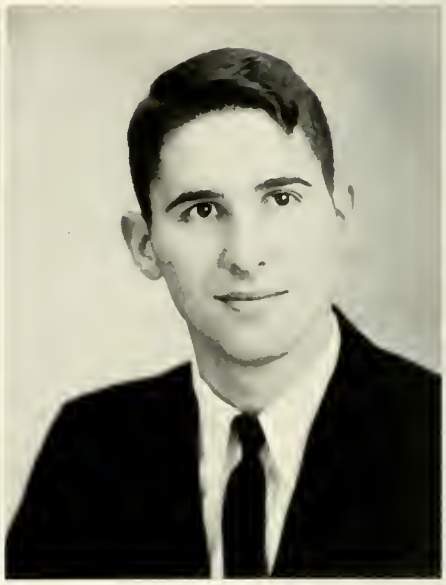

Anthony E. Hagan
Lebanon

Stephen Harding
Nashville

Linda Harrell
Lebanon

Yvonne Harris
Lebanon

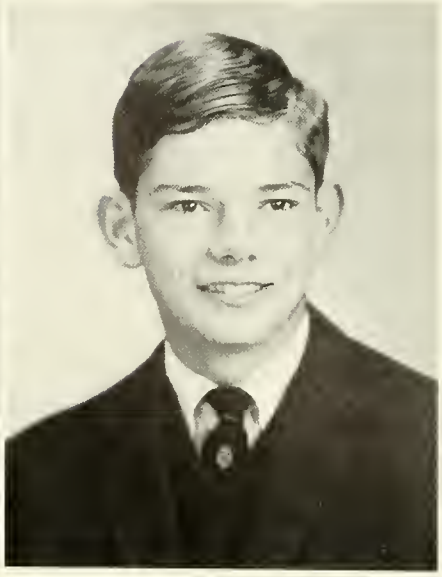

J. Sammy Hatcher
Lebanon

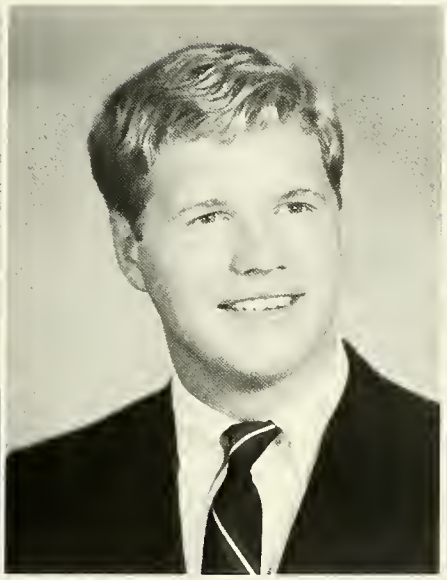

Stephen D. Heydel
Lebanon

Steven Ray Hodges
Lebanon

James Freddy Hogg
Utica, Ky.

Jerry Holder
Nashville

Jack Hollis
Chattanooga

Ray T. Holland
Tullahoma

Phillip Huddleston
Watertown

Woody H. Hughes
Scottsville, Ky.

Jessica M. Jordan
Lebanon

Esther L. Keaton
Nashville

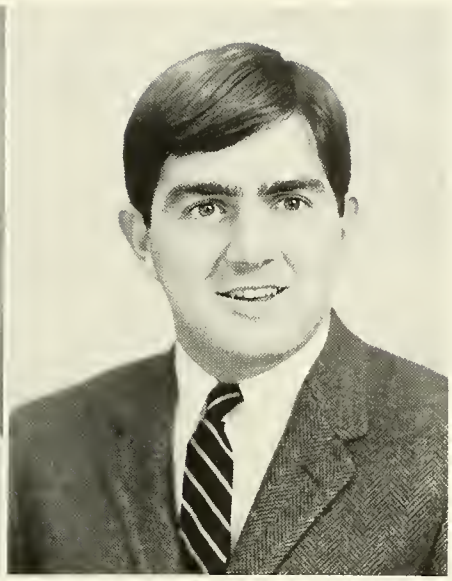

Bettie Lou Kirkpatrick
Hendersonville

James L. Ladas
Lebanon

Joe Edward Lowry
Jeffersontown, Ky.

Charles L. McCorkle
Mt. Juliet

Myrtle G. McCoy
Bone Cave

David R. McKinney
Lebanon

Lewis Allen Morgan
Lebanon

Richard A. Morgan
Earlington, Ky.

Bobby Lee Owen
Gordonsville

Doug S. Parker
Nashville

Elizabeth Perkins
Lebanon

Steve A. Phillips
Crossville

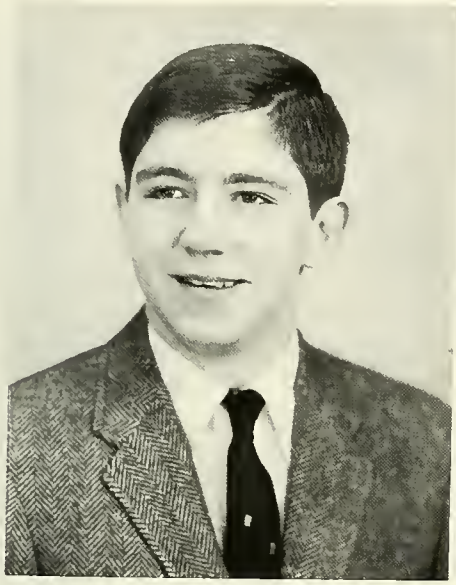

James Phillips
Lebanon

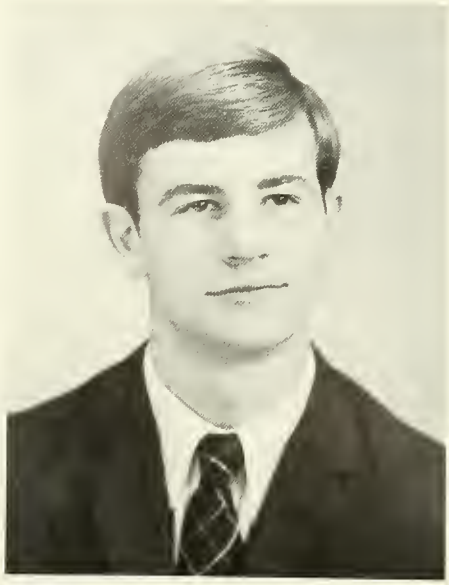

Wirt L. Piper
Gallatin

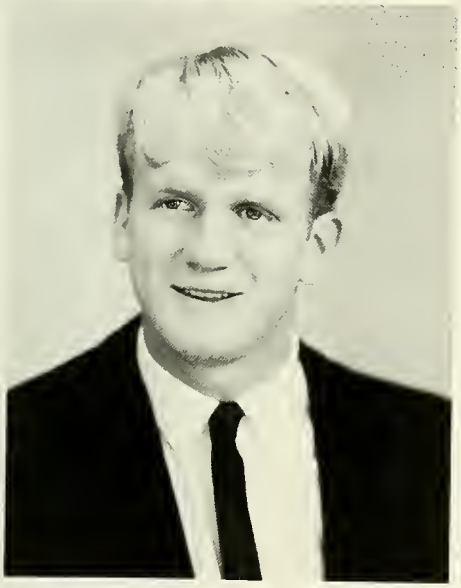

Donald W. Price
Mt. Sterling, Ky.

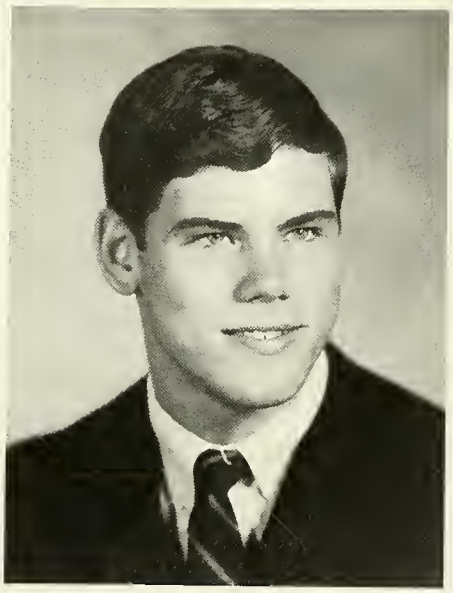

Weldon A. Price
Arlington, Va.

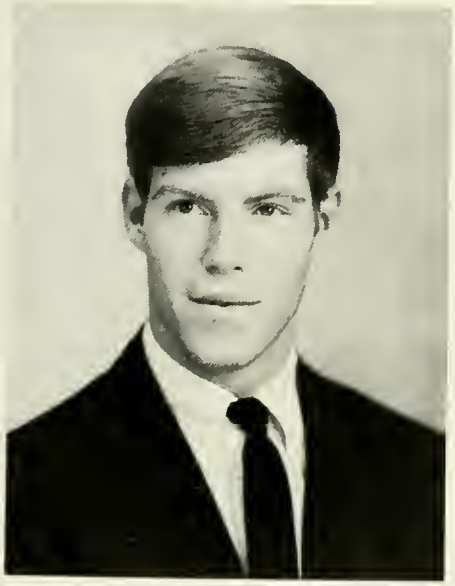

Jeffrey H. Raines
Franklin, Ky.

Patricia A. Reeves
Gallatin

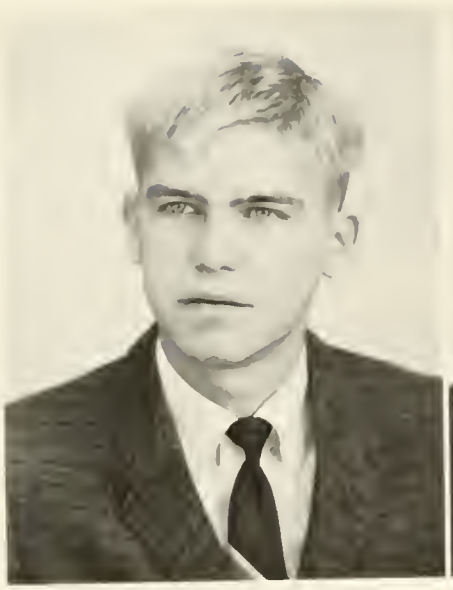

John D. Rogers
Indianapolis, Ind.

George H. Shanks
Cookeville

Charles Starbuck
Bellbrook, Ohio

Marcia L. Stover
Livingston

James E. Swain
Mt. Juliet

William H. Taylor
Watertown

Peggy Thompson
Lebanon

George E. Tinsley
Scottsville, Ky.

Sharon Gayle Turner
Smyrna

Neal R. Walker
Lebanon

Joan E. Wallace
Sparta

Samuel P. Watson
Memphis

Barbara A. Westbrook
Chester, Va.

Brenda M. Whitehurst
Nashville

Steven L. Whitlock
Nashville

B. D. Wilson
Mt. Sterling, Ky.

C. Howell Wilson
Portland

Sharon S. Wilson
South Pittsburg

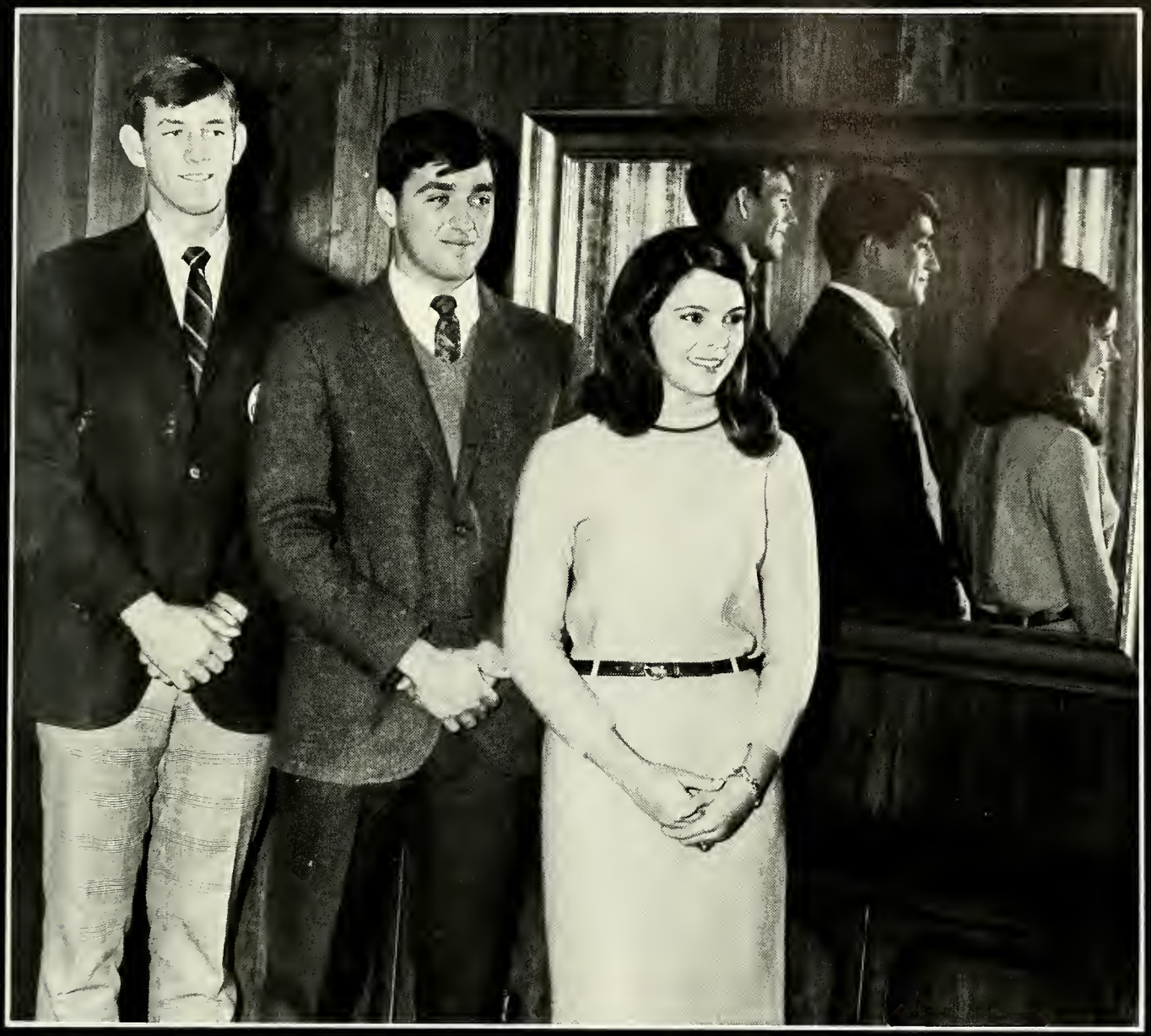

Freshman Officers

Pete Gilstrap ..... President

Richard Fowler ..... Vice President

Cynthia Muse ..... Secretary

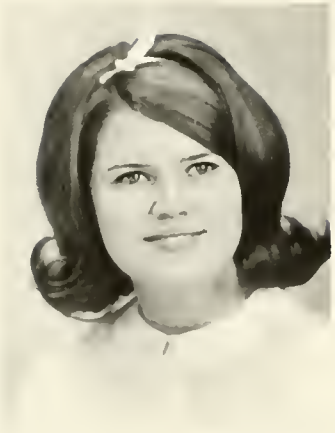

Marsha Aldridge
Nashville

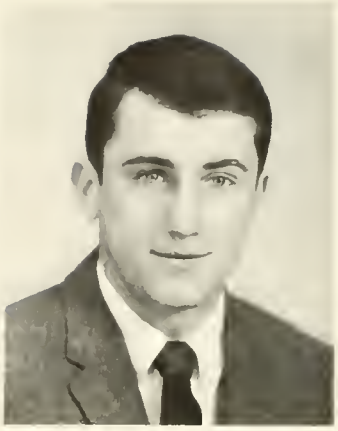

Ted Alexander
Beaver Dam, Ky.

Douglas Allen
Lebanon

Julia Alsup
Lebanon

John Ashworth
Lebanon

Larry Atkinson
Olmstead, Ky.

Jane Atwood
Franklin, Ky.

Jim Atz
Milltown, Ind.

Chester Baldwin
Clarkrange

Johnnie Barnes
Monroe

Sharon Barnes
Elmwood

Clyde Bashore
Scottsville, Ky.

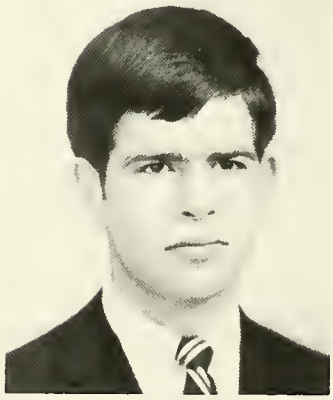

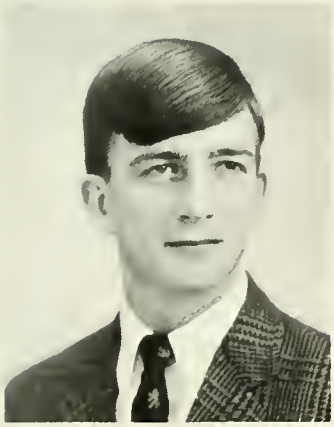

Larry Bastin
Jasper

Bonnie Bates
Mt. Juliet

Jeff Billings
Rockwood

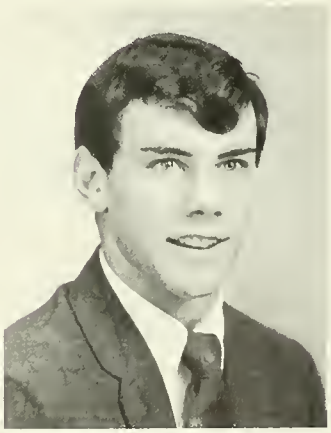

Mark Bitner
Nashville

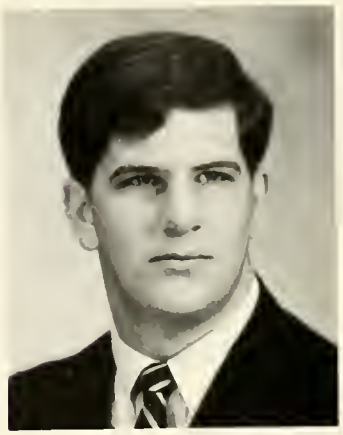

John Bradford
Livingston

Wayne Brasher
Knoxville

David Brooks
Nashville

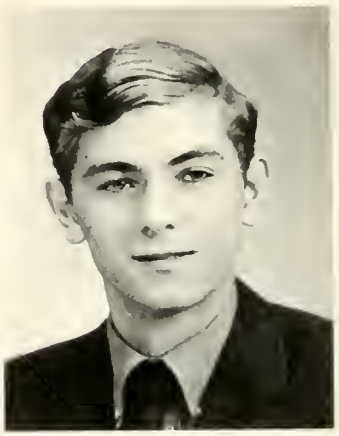

James B. Brown
Olmstead, Ky.

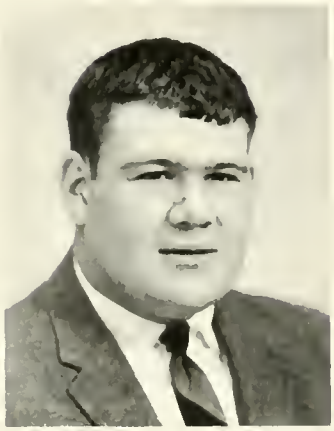

Charles S. Brown
Portland

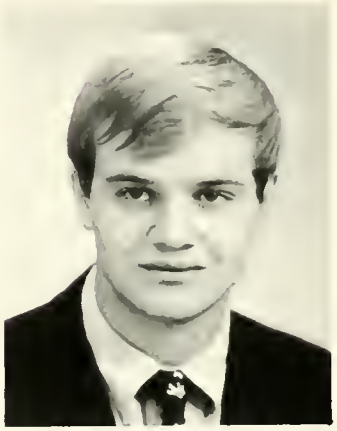

Donald Buchanan
Nashville

Sue Burks
McMinnville

Bobby Bryant
Lebanon

Polly Ann Carter
Westmoreland

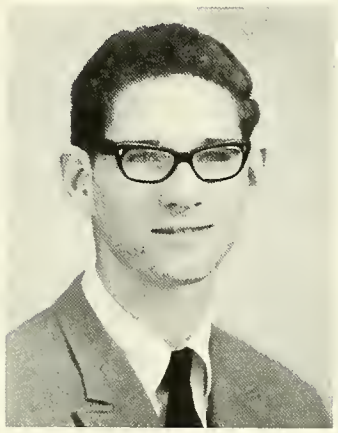

Calvin A. Colburn
Russellville, Ky.

Harold Collins
Carthage

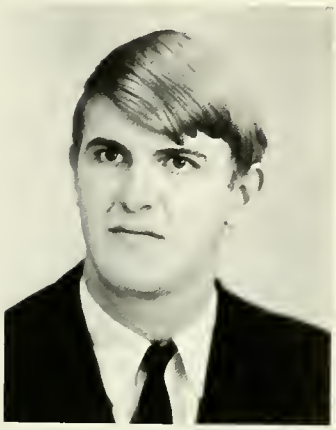

Charles Corbin
Olmstead, Ky.

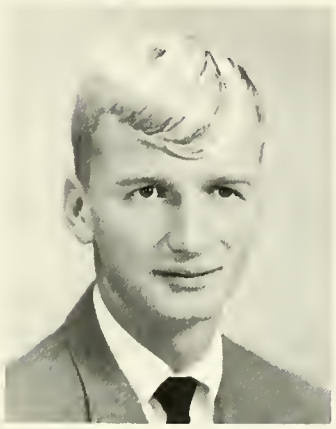

William Couts
Springfield

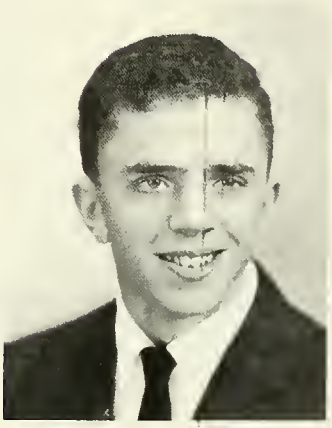

Danny Crouch
Jamestown

Sandra Curtis
Alexandria

Danny Dalton
Scottsville, Ky.

John D'Armond
Crossville

Eldon Davis
Hilham

Jackie Delbridge
Gallatin

David Desman
Scottsville, Ky.

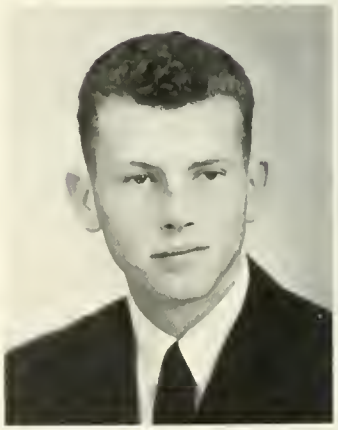

Linda DeWeese
Morgantown, Ky.

Alice Eatherly
Lebanon

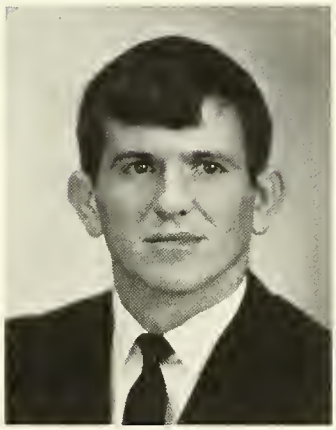

John R. Eaton
Watertown

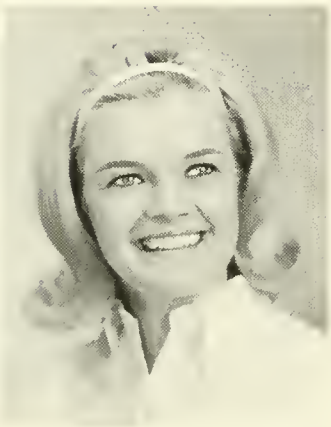

Judy Eberle
Humbolt

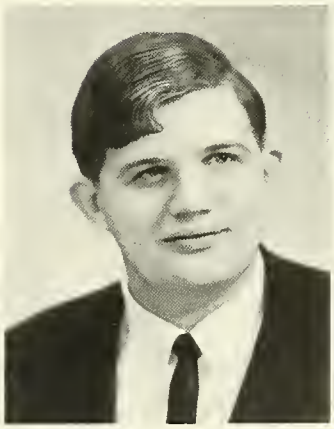

Frank Edens
Nashville

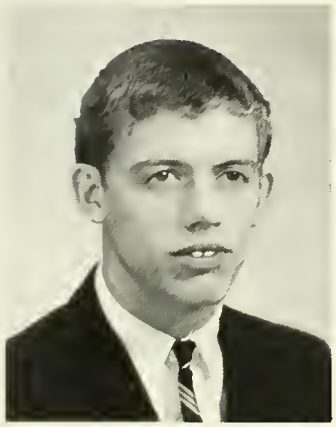

John T. Elkins
Lebanon

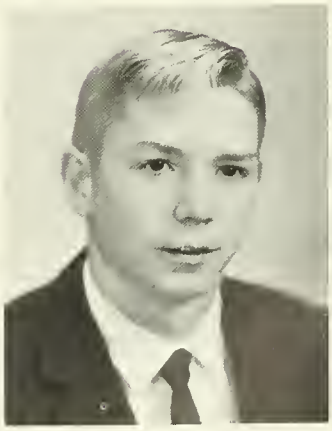

Donald J. Estes
Smithville

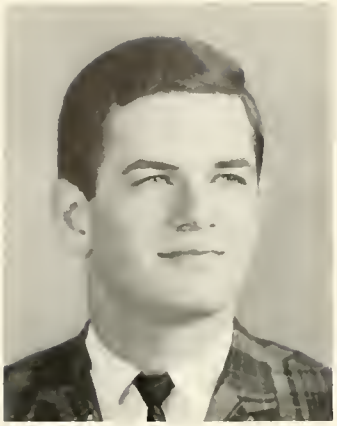

Sam Eskew
Winchester

Robert D. Flair
Fairview

Helen Floyd
Carthage

Richard Fowler
Union City

Steve Garner
Old Hickory

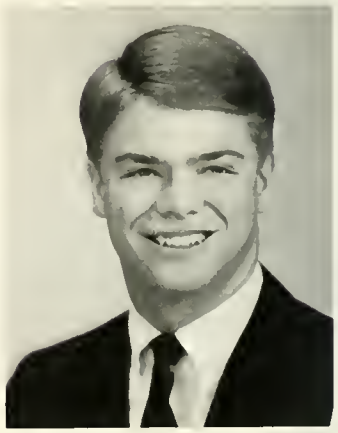

Sarah Gamble
Harriman

Kerry Fuqua
Hartsville

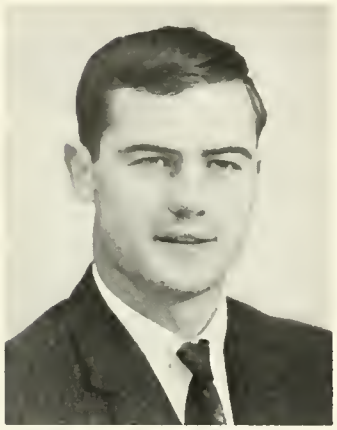

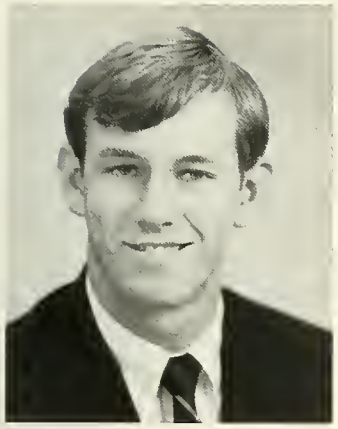

Pete Gillstrap
Beaver Dam, Ky.

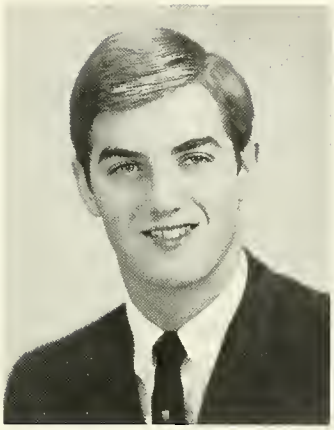

Larry Gipson
McMinnville

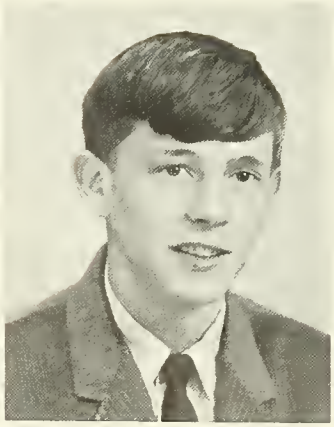

Ritchie Gwaltney
Hickman

Thomas Hamilton
Old Hickory

Samuel Hanchey
Tampa, Fla.

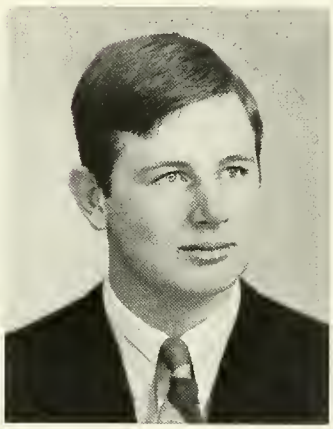

Jackson Hardeman
Old Hickory

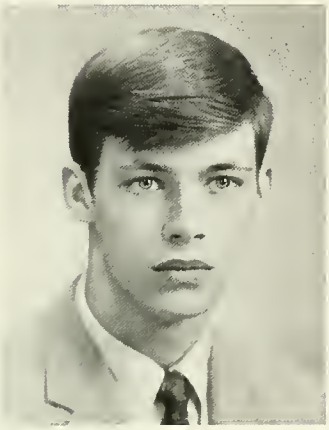

James R. Hancock
Lebanon

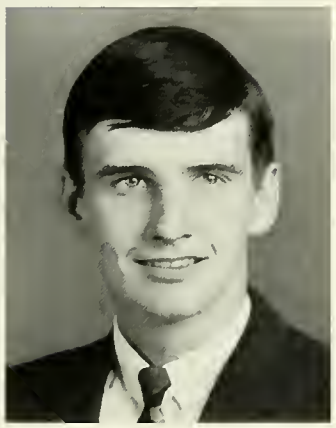

Arthur Harris
Madison

Richard Harris
Glasgow, Ky.

James Harris
Cross Plains

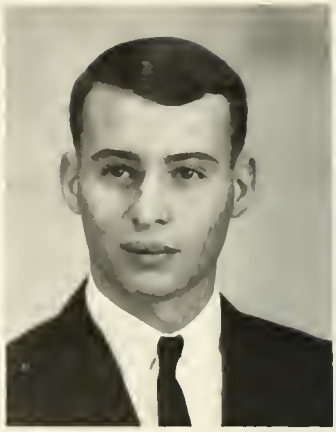

Larry Harrison
Westmoreland

Robert Hausman
Buffalo, N.Y.

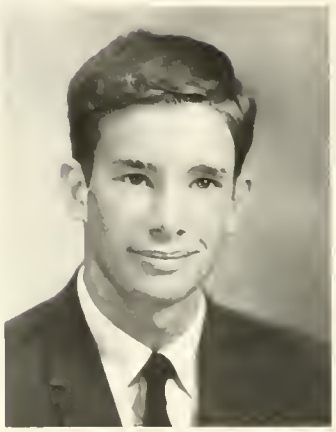

Beth Hawks
Lebanon

Linda Hayes
Nashville

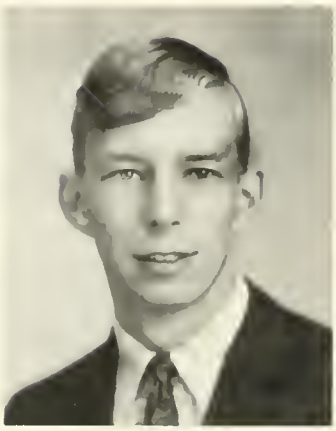

Raymond L. Helton
Lebanon

Glenda Hightower
Lebanon

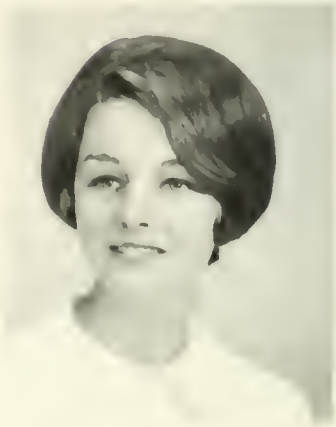

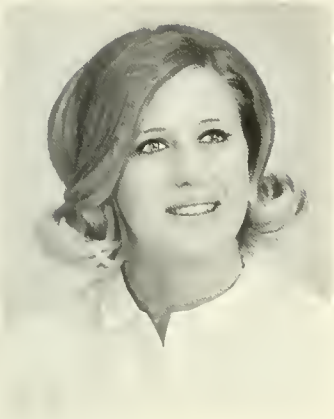

Emily Hodges
Lebanon

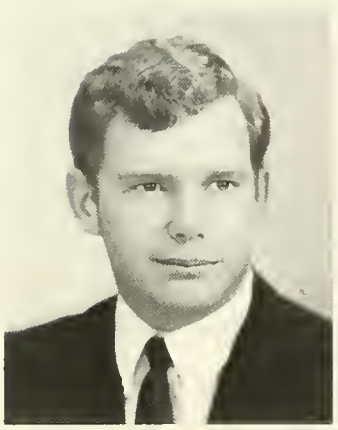

Roger Holmes
Smyrna

Brenda Horton
Lebanon

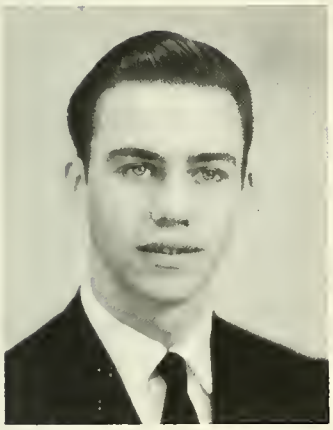

Charles Hudgins
Kingston Springs

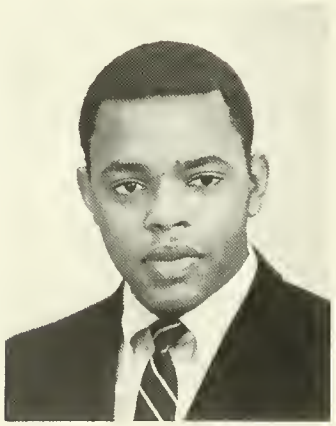

Michael Huggins
Anchorage, Ky.

Kenneth Hughes
Carthage

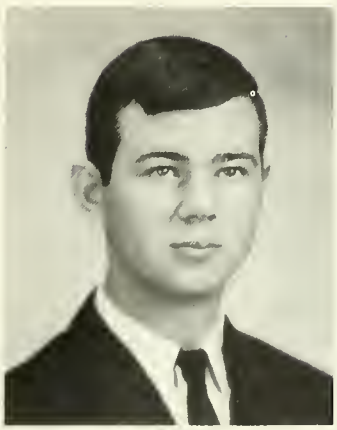

Thomas Hunter
Lebanon

Janice Hutcheson
Lebanon

Michael Jenkins
Morris, Ala.

Beverly Jones
Murfreesboro

James Earl Keel
Lebanon

Donald R. King
Nashville

Robert Kirkman
Murfreesboro

Rick Knox
Nashville

Carl E. Kries
Wartburg

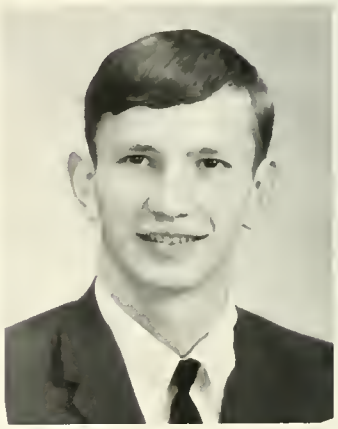

Barbara Lee
Monterey

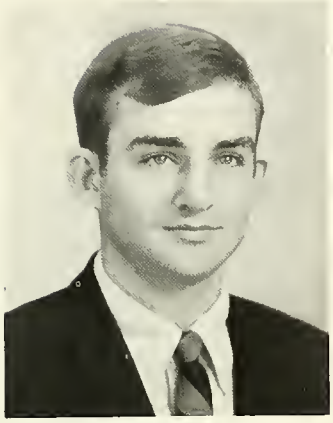

Robert Lee
Lebanon

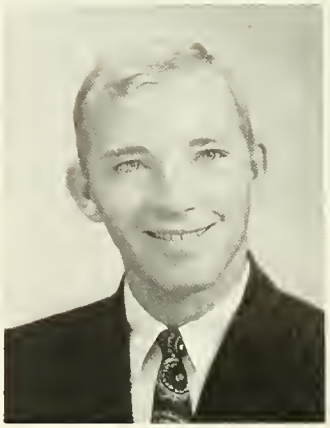

Robert M. Lenox
Berry, Ky.

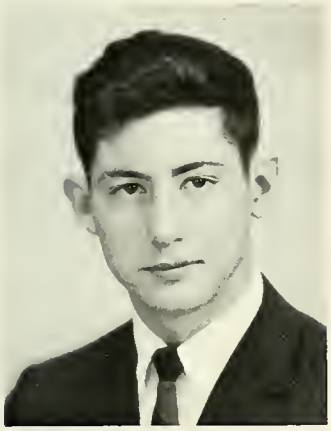

Richard R. Lewis
Lebanon

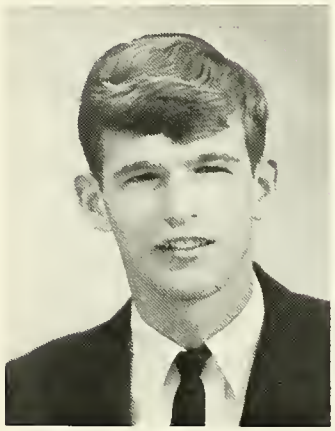

Roger Lewis
Carthage

Brenda Maggart
Chestnut Mound

Arminta Luther
Burns

Donna Macon
Lebanon

Doris Majors
Lebanon

Diane Markham
Russellville, Ky.

Pat Martin
Lebanon

Rob Martin
Woodbury

Danice Mason
Lebanon

George McCarty
Nashville

Murl McClard
Holland, Ky.

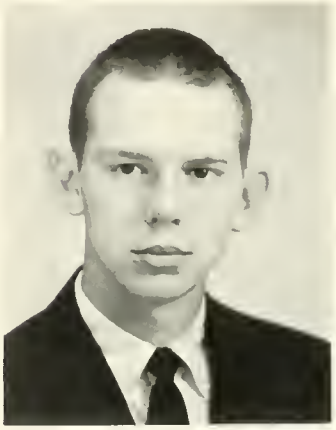

Marguerite McClure
Nashville

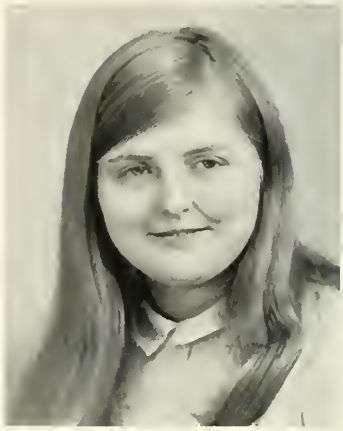

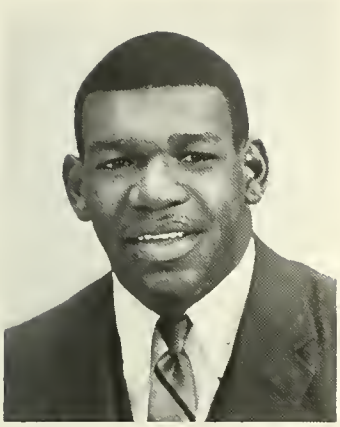

Milton McCoy
Anchorage, Ky.

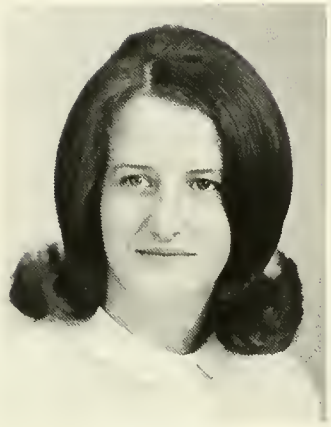

Becky McLean
Smyrna

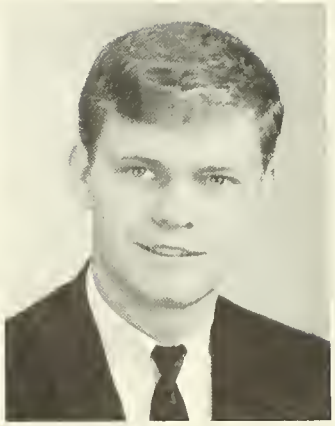

Danny Midgett
Old Hickory

Mona Miller
Carthage

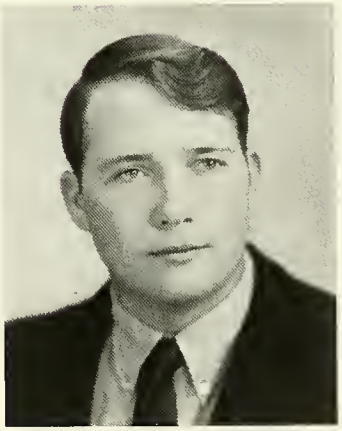

William Moore
Indianapolis, Ind.

Grady Moorer
Winchester

Larry Morgan
Lebanon

Cynthia Muse
Hartsville

Lynn Nabors
Lebanon

Mark Newberry
Hendersonville

Robert Osment
Lebanon

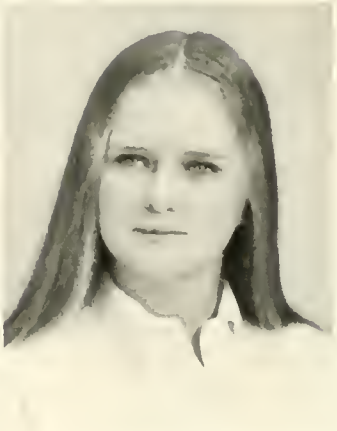

Elaine Palmore
Nashville

Beverly Pardue
Scottsville, Ky.

Kerry Parker
Gallatin

James Patton
Nashville

William Paulison
Butler, N.J.

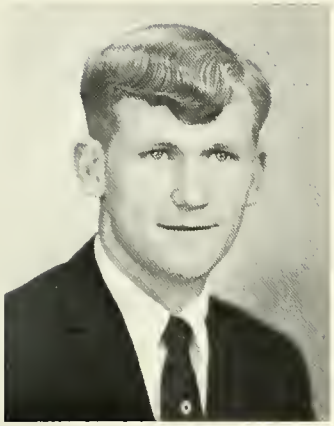

David Perry
Adiarville, Ky.

Richard Perkins
Madison

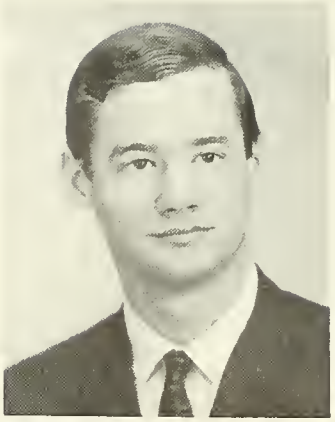

Stephen Pierce
Manchester

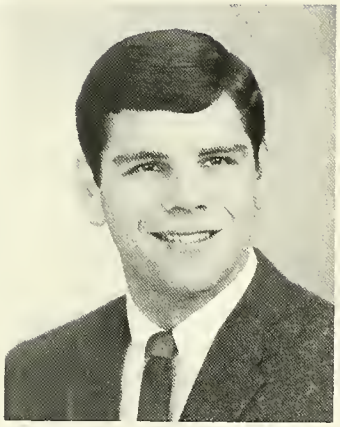

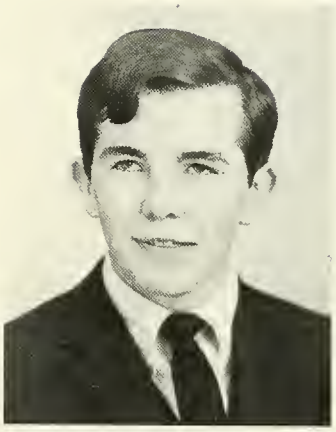

Bryson Place
Lebanon

Ronald Potts
Nashville

Carolyn Ragland
Watertown

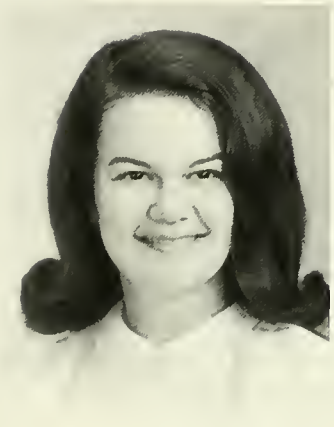

Cecilia Dee Read
Nashville

Charles Read
Cross Plains

William E. Reed
Lebanon

Frankie Reynolds
Lebanon

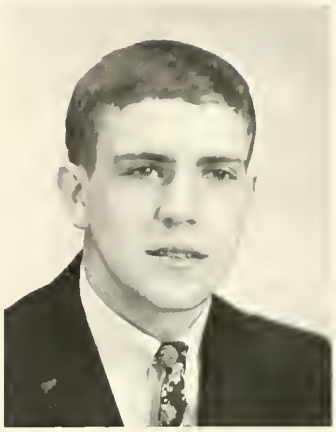

Earl A. Richmond
Carthage

Cody Richardson
Nashville

Frank Rinaldi
Cincinnati, Ohio

Desiree Robertson
Mt. Juliet

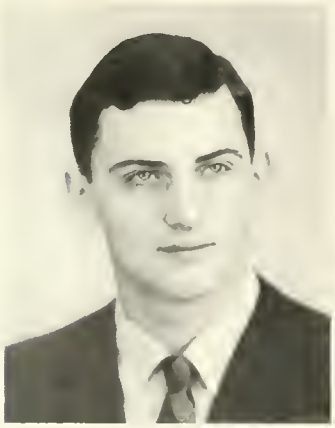

Kelley Robertson
Ashland City

James Rogers
Winchester

Richmond Sanders
Nashville

Thia Sanders
Lebanon

Mike Satterfield
Old Hickory

David Sellars
Lebanon

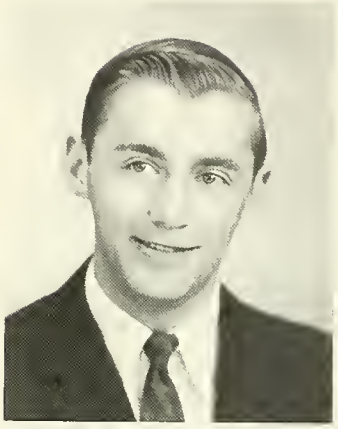

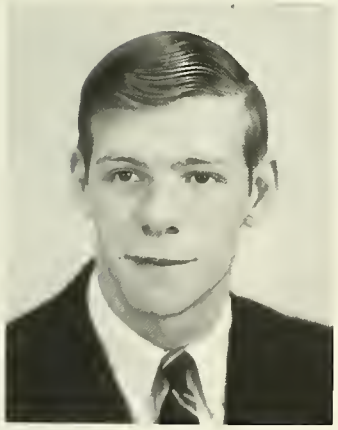

Jerry Shaw
Nashville

Mike Sheehan
Hermitage

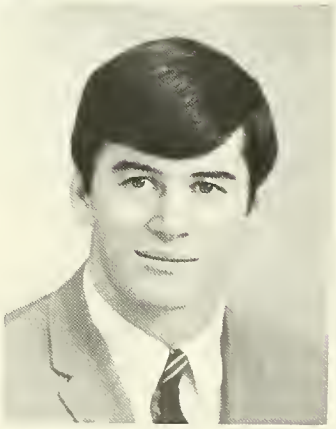

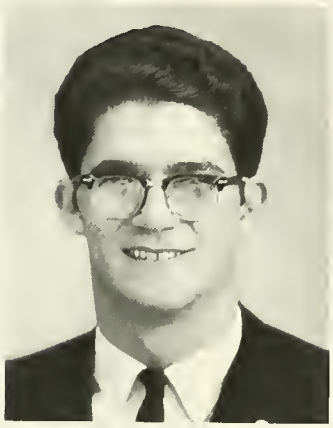

David Smith
Nashville

Mary Ann Smith
Gallatin

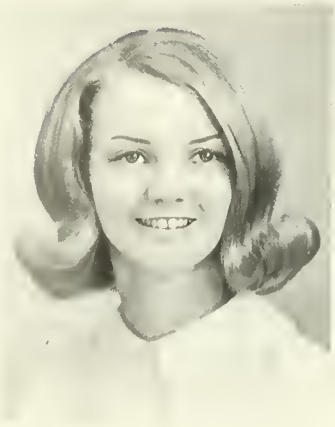

Joe Spivey
Celina

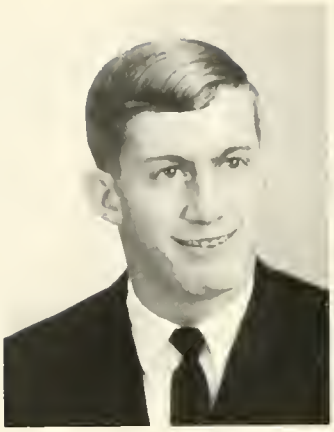

Dwight Stovall
Scottsville, Ky.

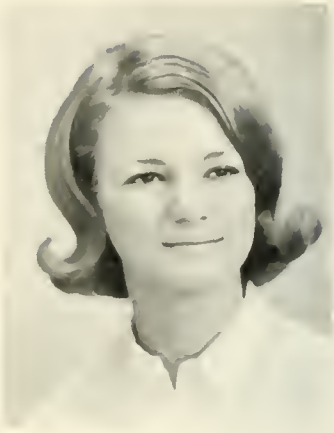

Marilyn Swain
Lebanon

Wilson Talley
Watertown

James L. Taylor
Nashville

David Thurman
Rockwood

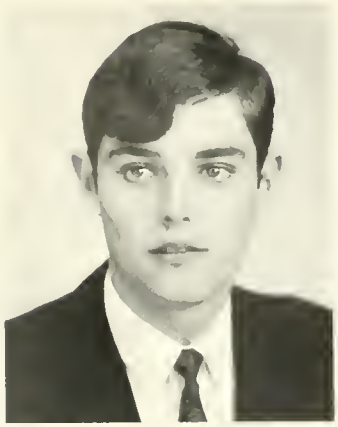

James Tomlinson
Mt. Juliet

Jan Waldrop
Centerville, Ohio

Larry Walters
Tullahoma

Virginia Weeks
Avondale, Ga.

Diane Webb
Lewisburg

Kathryn Weld
Sewanee

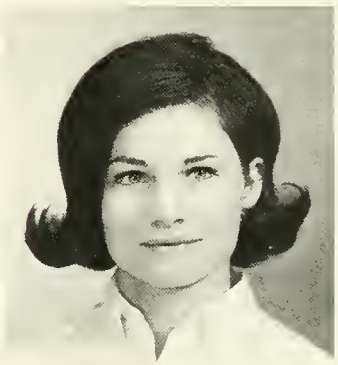

Virginia West
Kingston Springs

Louella Wheeler
Nashville

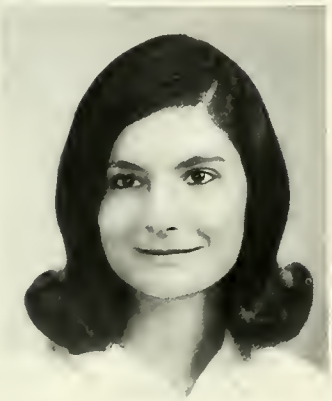

Mike White
Lebanon

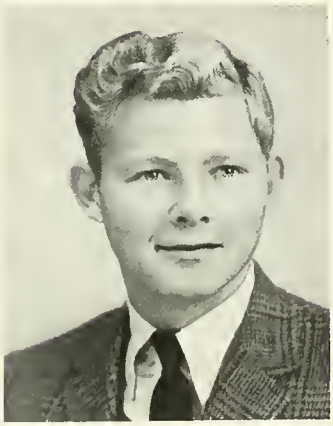

Darlene Whited
Lebanon

Michael Wilch
Middleton, Ohio

Robert Whitlock
Nashville

Amanda Williams
Carthage

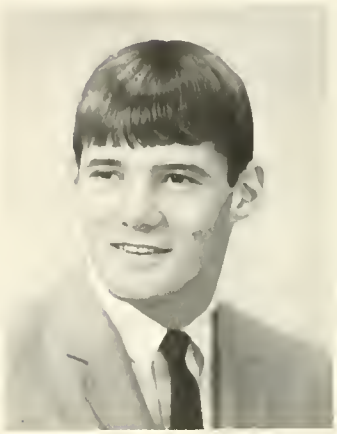

David Williams
Wyatt, Mo.

Candace Williamson
Carthage

Wanda Winner
Hendersonville

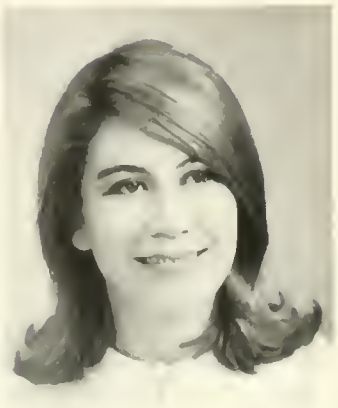

Jenny Wolfe
Salisbury, N.C.

Issac Wright
Old Hickory

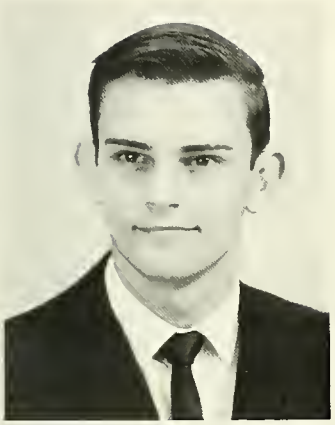

Richard Word
Lebanon

Judy Ryan
Lebanon

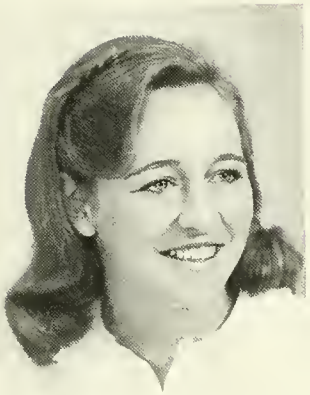

Glenna Mai Wright
Lebanon

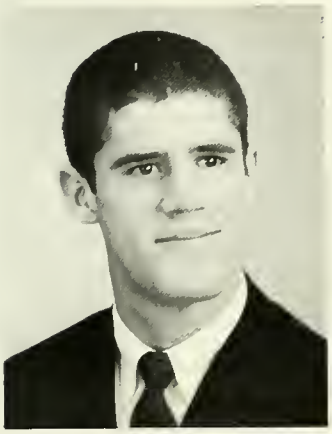

Wayne Yancy
Marietta, Ga.

Larry Yates
Cross Plains

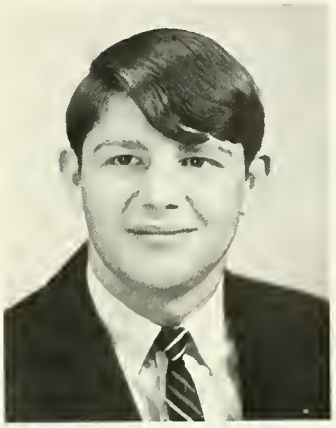

Linda Young
Mt. Juliet

ORGANIZATIONS

THE PRESIDENT'S ROUND TABLE

Student Council Officers: Tony Hagan, Vice President; Peggy Thompson, Secretary; President, Charlie Gregory.

Student Council

Student Council Members: *SEATED:* Peggy Thompson, Charlie Gregory, Tony Hagan. *STANDING:* Kelley Robertson, Woody Hughes, Ken Giles, Dee Read, Joan Wallace, Brenda Whitehurst, Johnnie Crutcher, Chuck Starbuck.

The Magic of a Face—

Brenda Whitehurst, Editor
Neal Walker, Business Manager

Assistant Editor, Judy Ryan
with editor and business manager.

Phoenix Staff

Phoenix Staff: *SEATED:* Neal Walker, Brenda Whitehurst, Judy Ryan, Diane Markham, Marguerite McClure, Bettie Kirkpatrick. *STANDING:* Mary Barry, Charlie Gregory, Kelley Robertson, Patsy Groves, Marsha Aldridge, Sandra Allison.

Business Staff: Neal Walker, Peggy Thompson, Steve Heydel, Sandra Allison, Cody Richardson.

Joel Furman, Photographer.

Sophomore Organization Staff: Patsy Groves, Mary Barry, Betty Lou Kirkpatrick.

Freshman Organization Staff: Diane Markham, Kelley Robertson, Marsha Aldridge, Marguerite McClure.

Charlie Gregory, Sports Editor.

Mary Ann Donnell, Editor; Vici Gibbs, Charles McCorkle.

COLLEGIAN

Mary Ann Donnell and Advisor, G. Frank Burns.

Staff: Johnnie Crutcher, Desiree Robertson, Charles McCorkle, Mary Ann Donnell, Vici Gibbs, David Smith, Neal Walker.

STAFF

Reporters: *SEATED:* Ruth Carden, Arminta Luther, Desiree Robertson, Linda Young. *STANDING:* Joel Furman, Photographer; Neal Walker, David Smith, Ike Wright.

Phi Theta Kappa Officers: Kelley Robertson, Vice President; Mary Barry, Historian; Neal Walker, President; Arminta Luther, Secretary; Dean Jack H. Howard, Advisor.

PHI THETA KAPPA

Members: *FIRST ROW:* Kelley Robertson, Mary Barry, Arminta Luther, Neal Walker. *SECOND ROW:* Linda Young, Pat Martin, Glenda Hightower, Wanda Winner, Marsha Aldridge, Peggy Thompson, Brenda Whitehurst, Mary Ann Donnell. *THIRD ROW:* Linda Harrell, Betsy Bonner, Diane Webb, Jane Atwood, Jackie Delbridge. *FOURTH ROW:* Charles McCorkle, Robert Osment, James Swain, Johnnie Crutcher, Phillip Huddleston, Bill Farris.

Phi Theta Kappa is a National Honorary Fraternity established for Junior Colleges.

This year's members gratefully acknowledge the endeavors of the 1966-67 class who installed Cumberland's chapter; although they were not featured in the '67 Phoenix.

BOARD OF PUBLICATIONS

Board of Publications: Mrs. Wilma McDonald, Professor of Business; Mr. G. Frank Burns, Public Relations Director Mrs. H. L. Brown, Professor of English; Brenda Whitehurst, Editor of Phoenix; Mr. Thomas F. Harris, Publications Chairman; Mary Ann Donnell, Editor of Collegian.

Cumberland WOMANS CLUB

SEATED: Mrs. Ruby Vann, Mrs. Charlene Key, Miss Alice Barbee, Mrs. Wilma McDonald, Mrs. Ewell Lee, Mrs. M. S. Howard. *STANDING:* Mrs. Ruby Thornton, Mrs. Mary Templeton, Mrs. Thelma Berry, Mrs. Lunette Gore, Mrs. Ernest Stockton, Mrs. Sam Bone, Mrs. Gaye Baird, Mrs. Winstead Bone III.

HONOR COUNCIL

Honor Council Members: Bill Farris, Mary Ann Donnell, Ken Giles, Johnnie Crutcher, Howell Wilson, Jack Custer, Charles McCorkle, Robert Osment, Dee Read, Linda Young, Desiree Robertson.

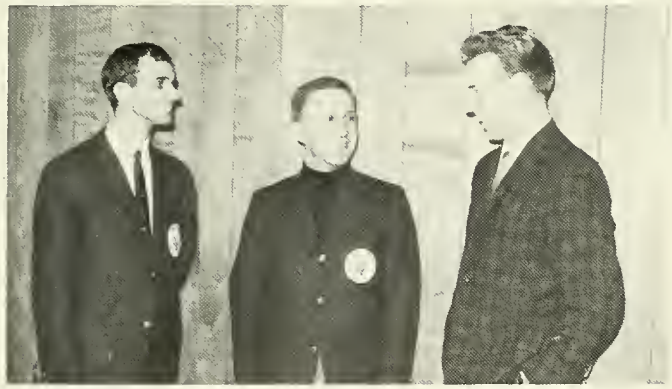

Robert Osment, Charles McCorkle, President; Jack Custer.

Freshmen Members: Desiree Robertson, Robert Osment, Linda Young, Dee Read.

Sophomore Members: Johnnie Crutcher, Howell Wilson, Ken Giles, Bill Farris, Jack Custer, Mary Ann Donnell, Charles McCorkle.

SCA Members *FIRST ROW:* John Bradford, Steve Heydel, Charlie Gregory, Mary Ann Donnell, Bill Farris, Arminta Luther, Myrtle McCoy. *SECOND ROW:* Jeff Billings, Douglas Allen, Jim Martin, Alan Morgan, Anita Durham, Jack Custer, Richard Binkley. *THIRD ROW:* Jeff Raines, Clyde Bashore, Robert Whitlock, Steve Whitlock, Howell Wilson.

Student Christian Association

Officers: Bill Farris, Vice President; Anita Durham, Secretary; Jack Custer, President.

Bapist Student Union

B.S.U. Members: *SEATED:* Polly Carter, Linda Young, Desiree Robertson, Anita Durham, Robert Osment. *STANDING:* Charlie Gregory, Phillip Huddleston, Jack Custer, David Sellars.

B.S.U. Officers: Anita Durham, Reporter
Robert Osment, President
Polly Carter, Secretary
David Sellars, Vice President

C.S.U. Officers: Ganet Goodman, Secretary
Myrtle McCoy, President
Kelley Robertson, Vice President.
Diane Webb, Reporter

C.S.U. Members: *SEATED:* Thia Sanders, Ganet Goodman, Diane Webb, Arminta Luther. *STANDING:* Kelley Robertson, Myrtle McCoy, David Perry, Diane Markham.

Christian Student Union

Pep Club Members: *FIRST ROW.* B. McLean, J. Waldrop, B. Kirkpatrick, J. Wallace, D. Robertson, B. Rogers, R. Binkley. *SECOND ROW:* F. Reynolds, M. Donnell, D. Markham, M. Aldridge, E. Hodges, B. Whitehurst, V. Weeks, G. Goodman, J. Ryan, K. Weld, M. McClure. *THIRD ROW:* D. Dalton, J. Crabb, S. Parker, D. Smith, C. Gregory, H. Wilson, W. Hughes, L. Yates.

Pep Club

Pep Club Officers: Cynthia Muse, Secretary
Richard Binkley, President
Becky McLean, Vice President

Cheerleaders: Jane Atwood, Joan Wallace,
Bettie Lou Kirkpatrick, Desiree Robertson.

Bulldog Boosters

CUMBERLAND CHOIR

Young Democrat Members: *FIRST ROW:* Mrs. Lawlor, Linda Young, Carolyn Ragland, Judy Ryan, David Sellars. *SECOND ROW:* Raymond Helton, Phillip Huddleston, Don Buchanan, William Taylor.

Young Democrats

Young Democrat Officers:
President: Phillip Huddleston
Vice President: David Sellars
Secretary: Linda Young

Young Republicans

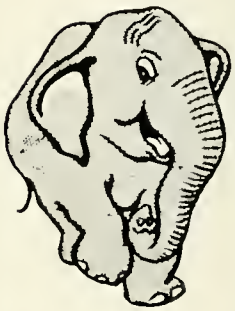

Young Republican Members: Thia Sanders, George McCarty, Thomas Hamilton, Steve Whitlock, Judy Ryan, Henry Murray, Joel Furman, Mike Jenkins.

SPELUNKERS

Spelunkers: Mr. Thomas Hardaway, David Flair, Wanda Winner, Ruth Carden, Grady Moorer, Mike Jenkins, Charles Hudgens, Cody Richardson, Larry Cripps.

Math Club Members: Johnnie Crutcher, Peggy Thompson, Neal Walker, Jim Martin, Steve Heydel, Sandra Allison.

MATH CLUB

Phi Beta Lambda

Phi Beta Lambda Officers: Bo Price, President; Jane Atwood, Vice-President; Sara Gamble, Secretary-Treasurer; Jack Hollis, Reporter.

Phi Beta Lambda Members: Bo Price, Katie Weld, Jane Atwood, Linda Young, Marilyn Swain, Marguerite McClure, Sara Gamble, Jack Hollis; Sponsor, Mrs. Wilma McDonald.

FORENSICS

Forensics: *SEATED:* Elaine Palmore, Thia Sanders, Marsha Aldridge, Arminta Luther, Jackie Delbridge, Wanda Winner, Jenny Wolfe, Mary Ann Donnell, Judy Ryan. *STANDING:* Steve Whitlock, Arthur Harris, Henry Murray, Allen Morgan, Steve Heydel, David Sellers, Calvin Colburn III, David Smith.

Steve Whitlock, President
Steve Heydel, Vice-President
Arminta Luther, Secretary

Boys' Dorm Council

Boys' Dorm Council Members: *FIRST ROW:* Jim Hicks, Freddy Hogg, Kelley Robertson, Charles Reed, Glen Stinson, John Bradford. *SECOND ROW:* Allen Huffman, Jim Atz, Jack Hollis, Ken Giles, Bob Hausman, Charles Gregory, Emmett Tinsley, Joe Lowry, Roger Holmes.

Boys' Dorm Council Officers:
Charlie Gregory, President
Ken Giles, Vice President

Girls' Dorm Council

Girls' Dorm Members: Marguerite McClure, Anita Durham, Marcia Stover, Sara Gamble, Marsha Aldridge, Jan Waldrop, Joan Wallace, Ganet Goodman.

Girls' Dorm Council Officers:
Anita Durham, President
Ganet Goodman, Vice President

HONORS

Miss Phoenix
Miss Cynthia Muse

Mr. Cumberland

Mr. Charles Gregory

Miss Cumberland

Miss Brenda Whitehurst

Mr. Cumberland

Miss Cumberland

Sophomore Favorites

Miss Suzanne Dunlap
Mr. Woody Hughes

Mr. Joe Lowry
Miss Bettie Lou Kirkpatrick

Miss Joan Wallace
Mr. Alan Morgan

Freshmen Favorites

Miss Cynthia Muse
Mr. Richard Fowler
Miss Jan Waldrop

Mr. Dink Scott
Miss Emily Hodges
Mr. Wayne Yancey

BASKETBALL SWEETHEART AND COURT

Miss Jan Waldrop
Miss Judy Eberle, Sweetheart
Miss Joan Wallace

Who's Who of American Junior Colleges

Mary Ann Donnell, Peggy Thompson, Anita Durham, Charlie Gregory, Neal Walker, Jack Custer, Phillip Huddleston, Charles McCorkle.

SPORTS

Basketball 1967-68

KNEELING: Ted Alexander, Paul Clark, Joe Lowry. *STANDING:* Jim Hicks, Freddy Hogg, Chuck Starbuck, Alan Morgan, Sam Hanchey, Pete Gillstrap, Jim Wilson, Dink Scott, Wayne Yancey.

Dixie Conference Champs

Hustle, desire, and determination sparked Coach Van Washer's 1967-68 Bulldogs. Paced by two leading scorers in the Dixie Conference, and tough rebounding, the Bulldogs walked away with the Dixie Conference crown for the second consecutive year. The Bulldogs took an over-all 19—5 season record into the regional tournament at Columbia, Tennessee. After bombing Columbia in first round action, the Bulldog thoughts were drifted to Lindsey-Wilson. Joe Lowry's last second shot advanced the Bulldogs to the semi-finals where they tangled with the Utica Bulldogs. Cumberland was unable to match the hot shooting and fierce rebounding of Utica. Cumberland finished third in the Regional Tournament and placed Joe Lowry and Chuck Starbuck on the All-Regional Team.

Coach Van Washer and Captain Joe Lowry.

Coach Washer plans strategy during a time out.

Managers: Jackie Hanes, George Tinsley

Joe Lowry, Captain
5'10", 160 lb., Guard
Louisville, Ky.

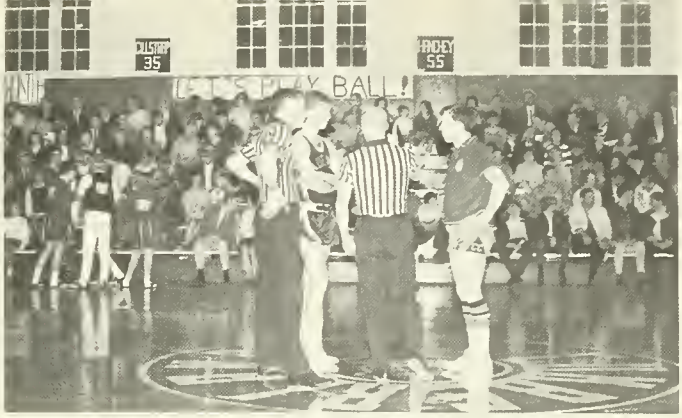

Joe gets the low-down.

Freddy Hogg
6'5", 190 lb., Forward
Hazard, Ky.

Charles Starbuck
6'5", 190 lb., Forward
Bellbrook, Ohio

Ready for action!

Time out for a break.

Roger "Dink" Scott
6'3", 192 lb., Guard
Mt. Sterling, Ky.

Jim Hicks
6'3", 185 lb., Forward
Earlington, Ky.

Pete Gillstrap
6'6", 200 lb., Center
Beaver Dam, Ky.

Wayne Yancey
6'2", 170 lb., Guard
Smyrna, Ga.

Ted Alexander
6'0", 165 lb., Guard
Beaver Dam, Ky.

Jim takes charge.

Alan Morgan
6'6", 190 lb., Forward
Earlington, Ky.

Pete waits for the pass.

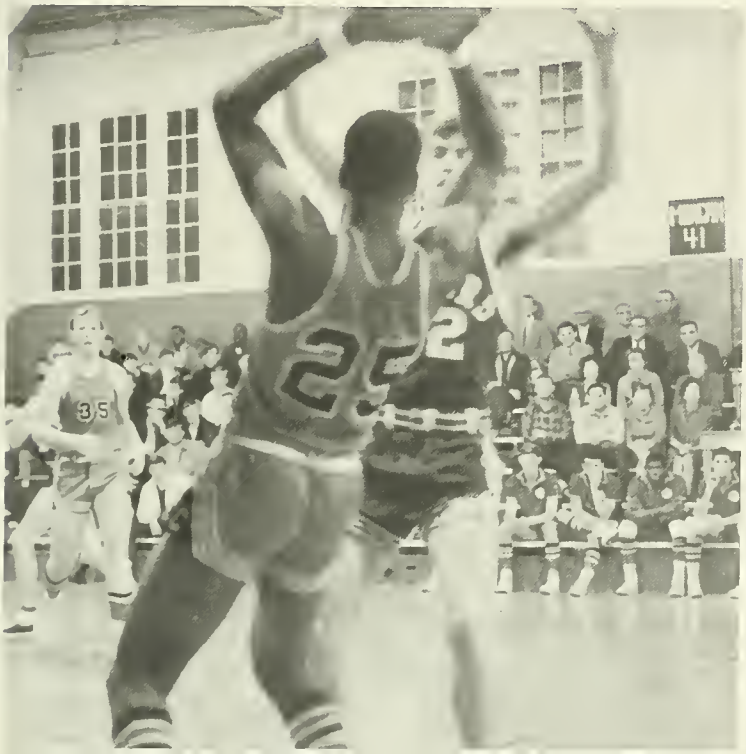

Sam Hanchey
6'6", 220 lb., Center
Tampa, Fla.

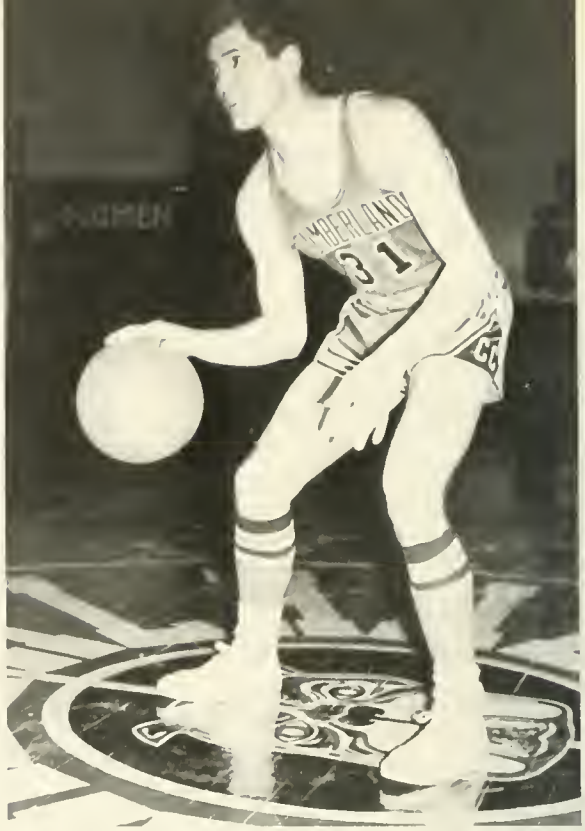

Jim Atz
5'10", 160 lb., Guard
Milltown, Ind.

Milt McCoy
6'4", 195 lb., Forward
Louisville, Ky.

Dink works on the opponent.

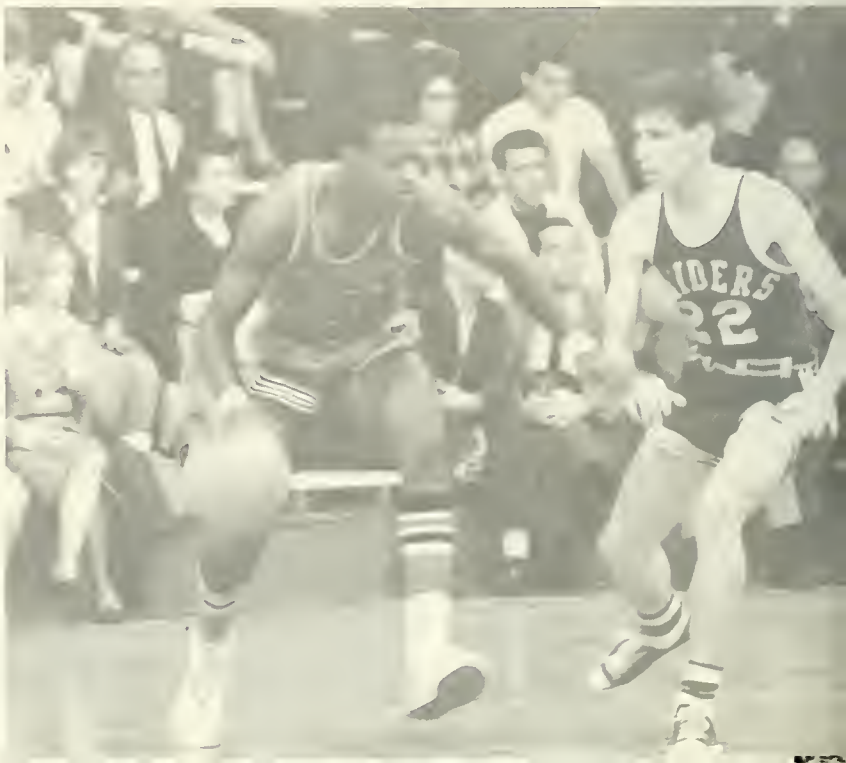

21

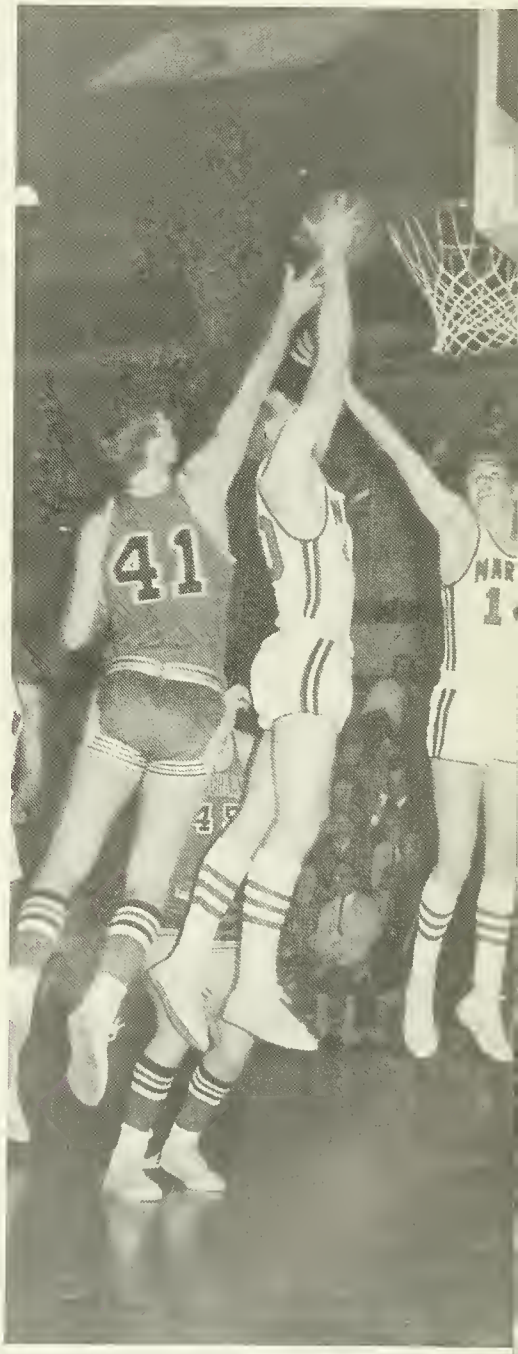
41

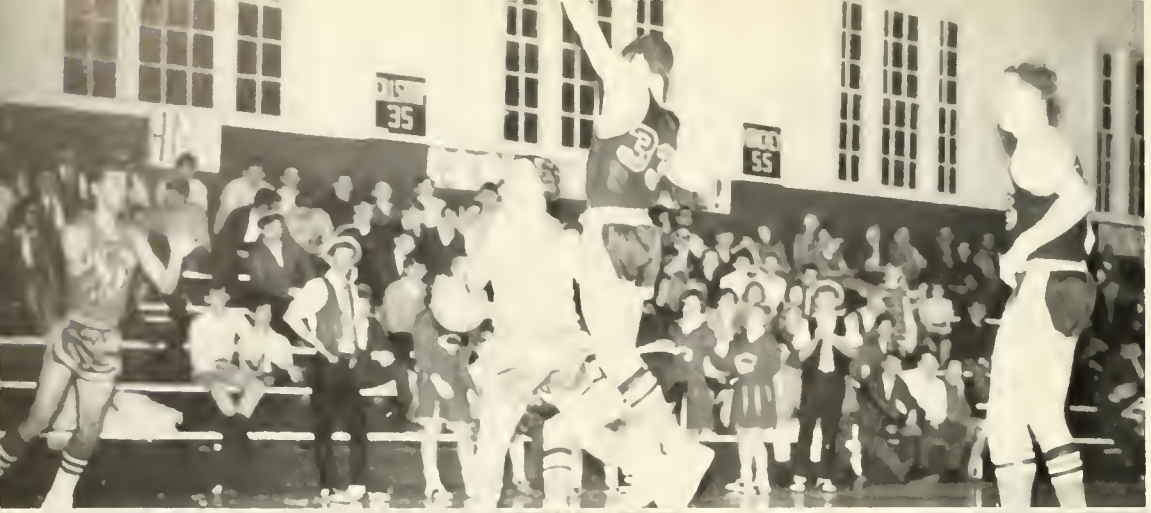

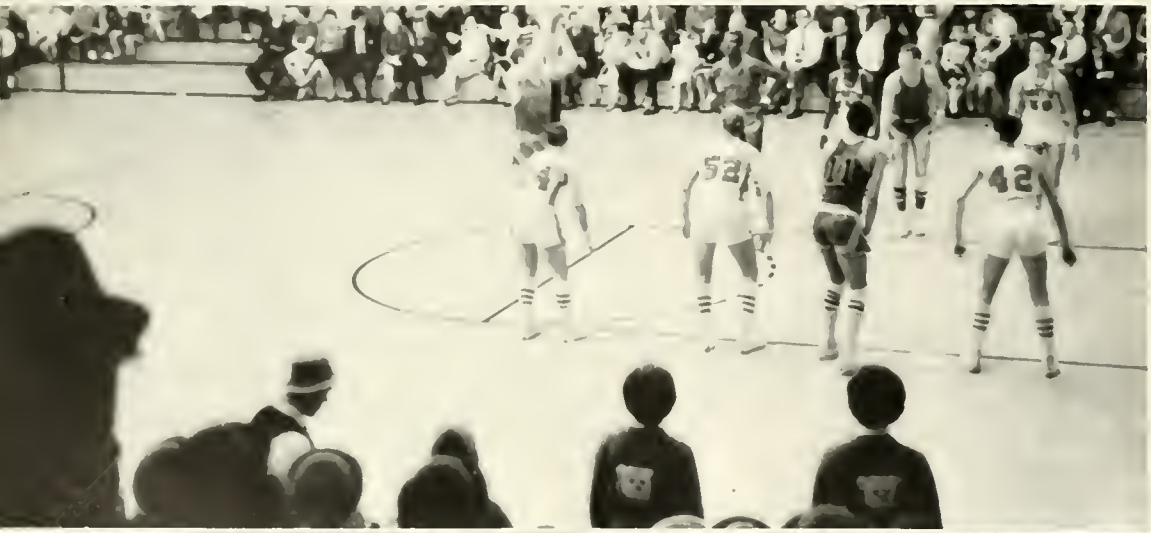

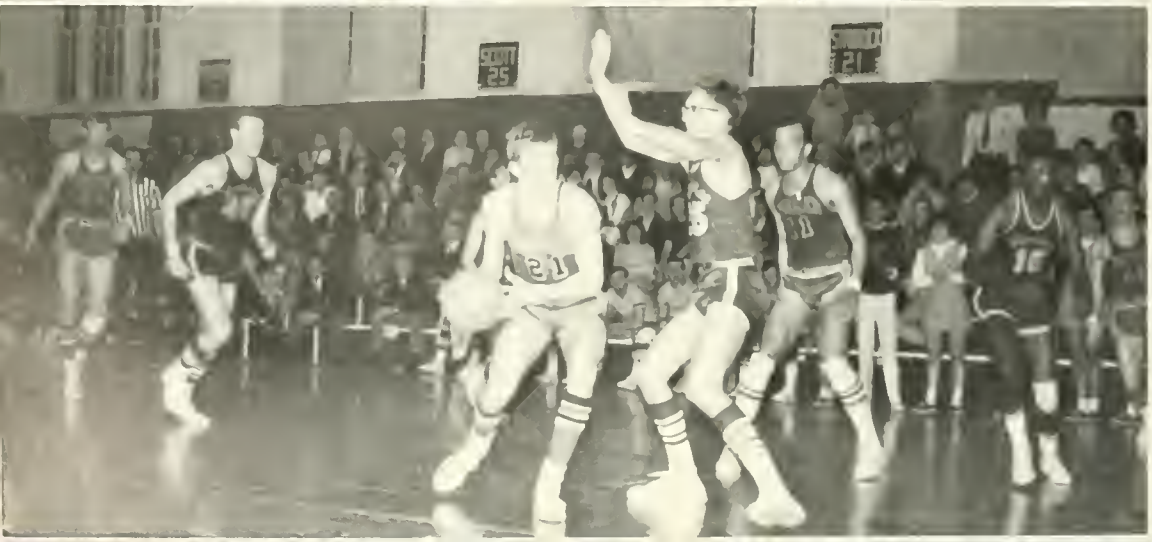

Bulldogs in Action

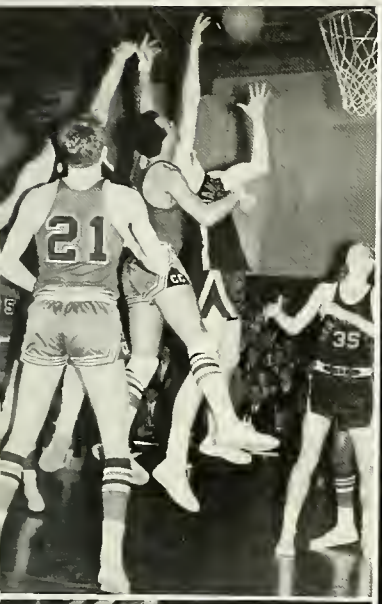

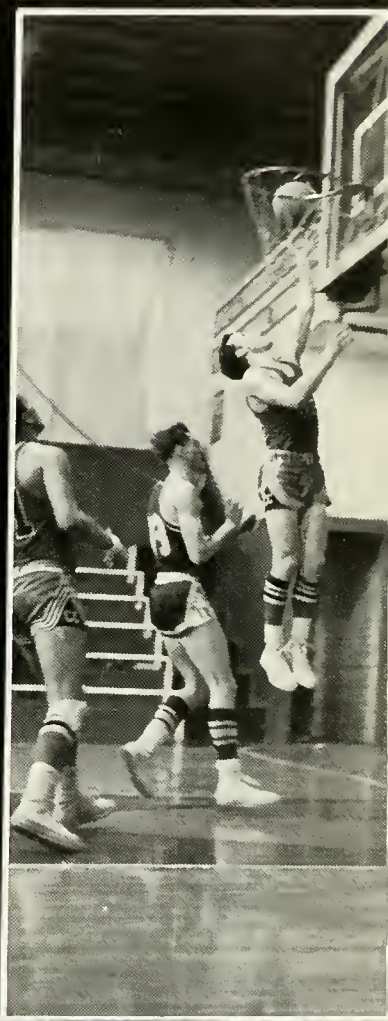

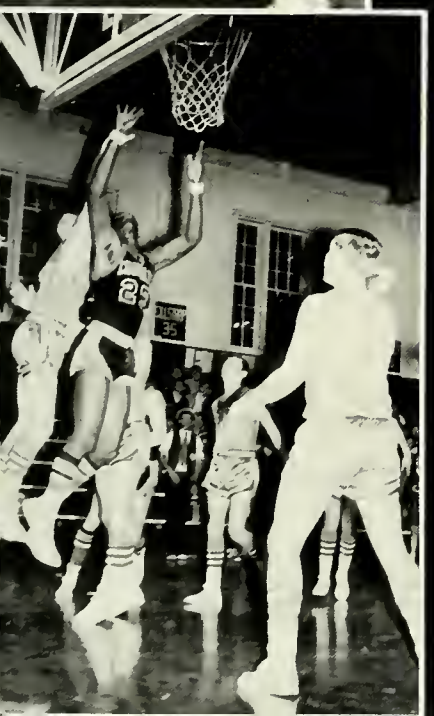

TOURNAMENT

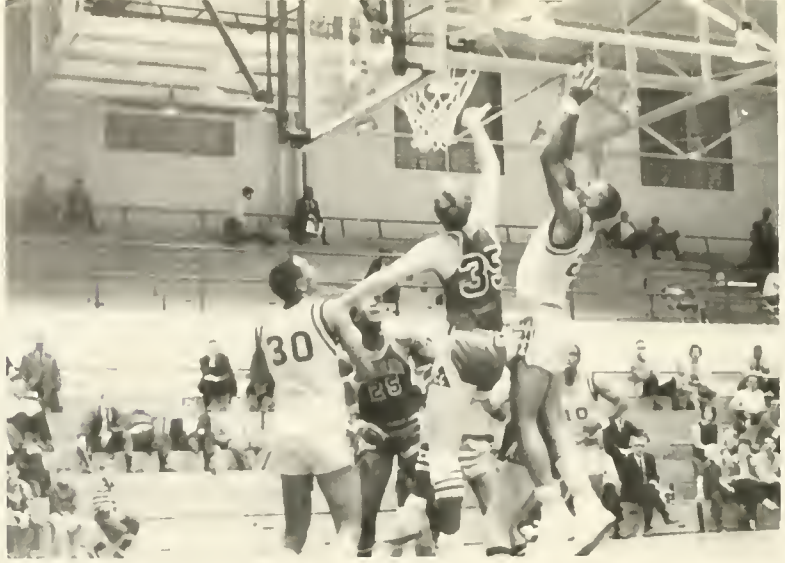

Pete goes up for a block.

Off the fingertips of Freddy.

Utica gets rebound.

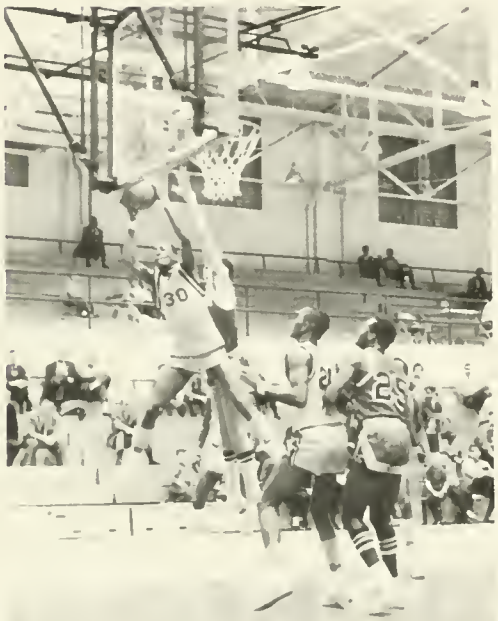

Chuck hustles for one of his many rebounds.

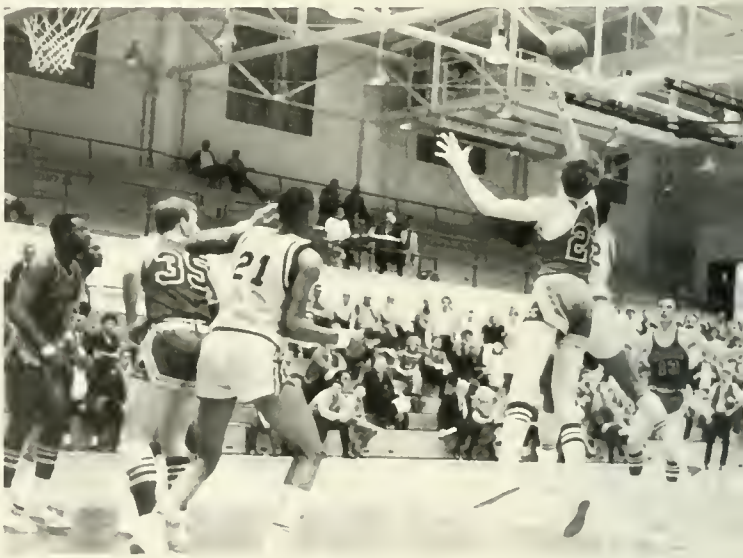

Joe drives for two.

Are These Cumberland's Bulldogs?

Cheerleaders

1967-68

Cheerleaders: Desiree Robertson, Bettie Lou Kirkpatrick, Joan Wallace, Jane Atwood, Richard Binkley, Charlie Gregory.

"Our Captain"

LIONS

64 - 65 DIXIE CO
65 - 66 DIXIE CONF.
66 - 67 DIXIE CONF.

WOMEN

Baseball

1966-67

The baseball team was spear-headed by two outstanding players in Tommy Nixon and David Skinner. The baseball team had its ups and downs; the over-all season record was not too impressive. Yet the Bulldogs of Coach Van Washer played some of the roughest competition in the history of Cumberland. The 1967 Bulldogs were young, but this year a great deal of experience and promise has already been displayed.

The pitching of Donnie Leverett combined with the catching of George Tinsley formed one of the best batter combinations in the Dixie Conference. Along with his fine catching, Tinsley displayed his batting ability through the season. Leverett, a sophomore in 1967, was a returning pitcher with an impressive record from the previous year.

Donnie Leverett George Tinsley

Coach Van Washer heavily relied upon the power hitting of David Skinner and Tommy Nixon throughout the season. Skinner and Nixon played key roles in the Bulldogs' season. Skinner, a sophomore in 1967, was a standout all year long. Nixon, a freshman, not only displayed his ability with a bat, but played outstanding defense throughout the season.

Coach Van Washer, Tommy Nixon, and David Skinner.

Tennis

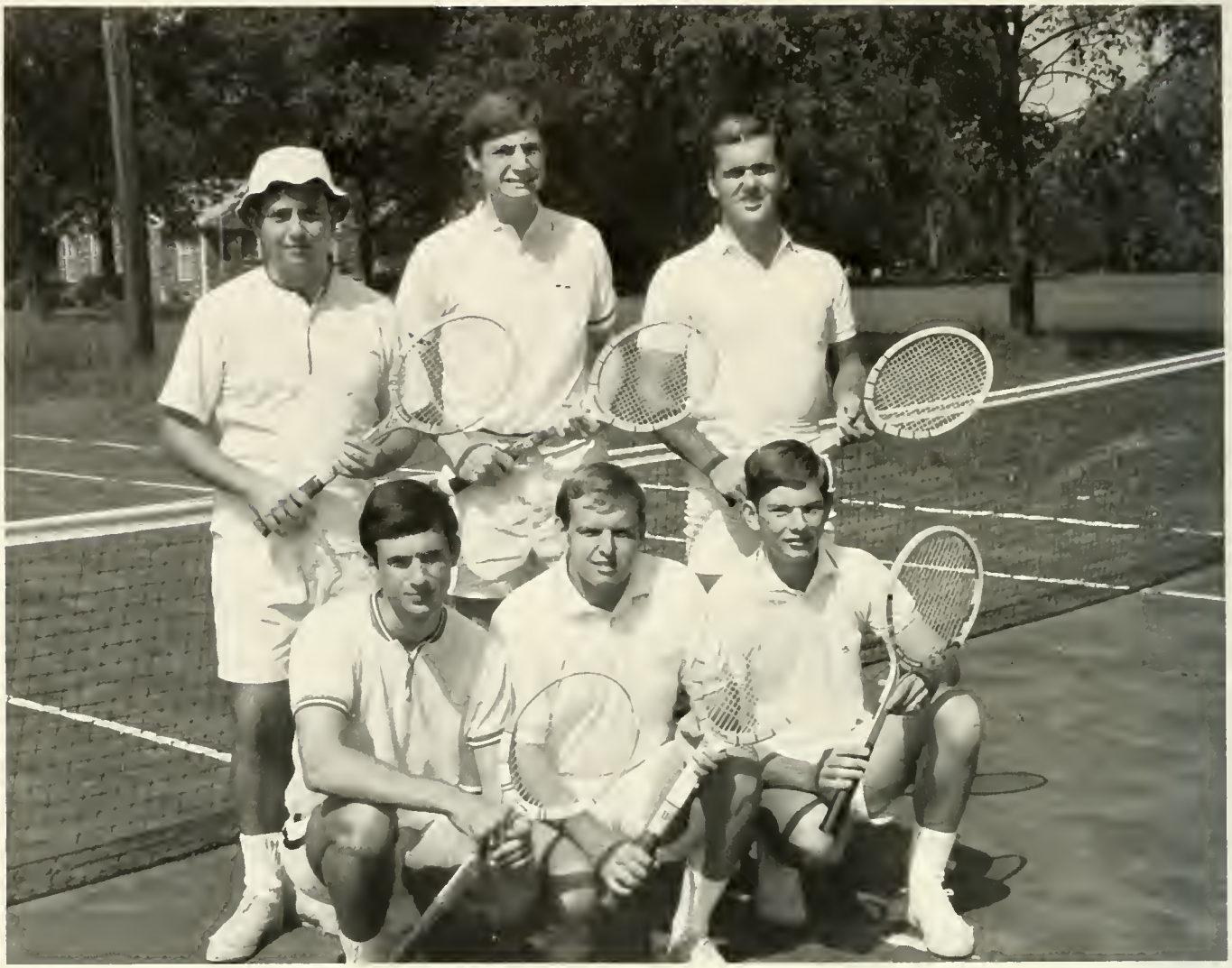

KNEELING: Tom Denton, Ken Giles, Sammy Hatcher. *STANDING:* Verlin Hyder, Steve Beaman, Ransom Hobdy.

The 1966-1967 netters of Cumberland played one of the roughest schedules in the history of Cumberland as a junior college. Although the tennis team had a rough season, much promise was exhibited. Verlin Hyder and Sammy Hatcher were two stand-outs all season long. Although a young and inexperienced team, Cumberland's netters made good showings in each of the games they played.

Dr. Stockton worked with the tennis team in many practice sessions. At one time Dr. Stockton was an ace netter for Cumberland.

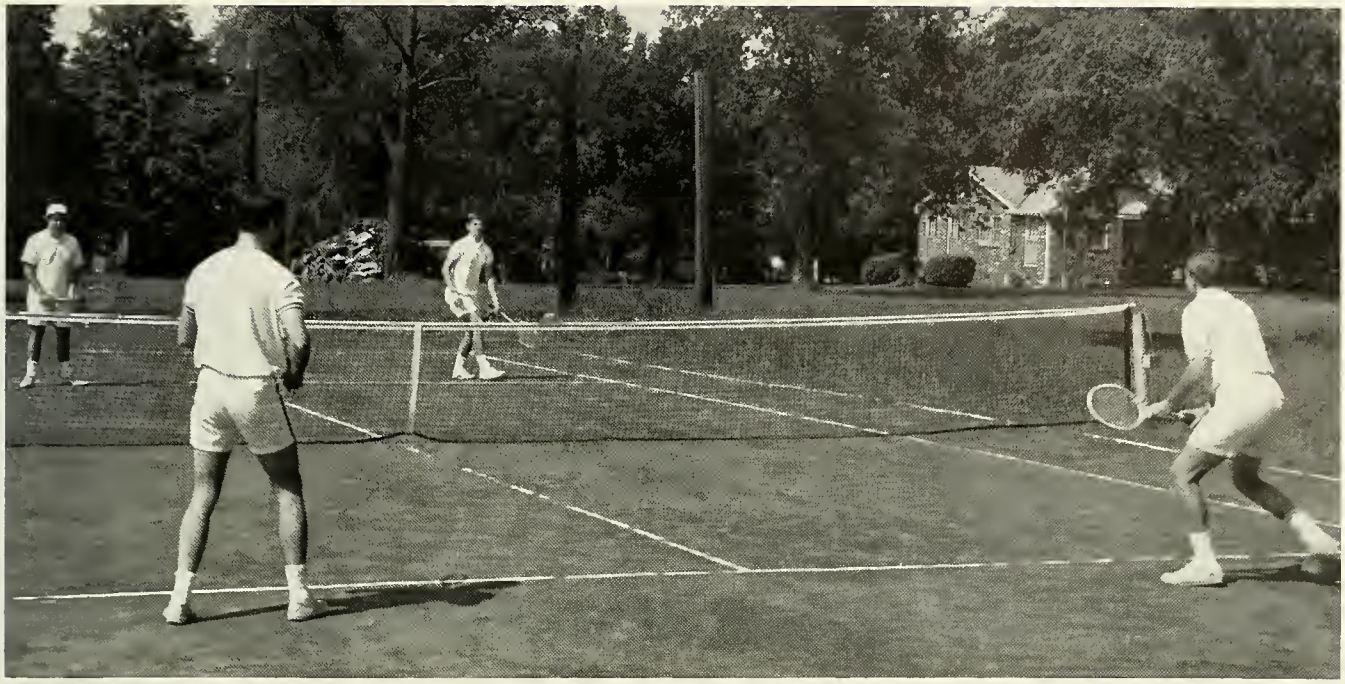

SAMMY HATCHER

Last year's tennis team was anchored by the hard-nosed playing of Sammy Hatcher. Sammy's skill won him the respect of the opposing teams as well as the respect of his fellow teammates.

This year Sammy has a year's experience in the Dixie Conference under his belt to add to his skill and knowledge of tennis.

Golf 1966-1967

The performance of the 1967 golf team was outstanding throughout the golf season. Paced by the sharp shooting of Charlie Gregory, Bo Price, Gary Kaplan, Maurice Smeltzer, Wayne Starks, and Tom Deloach, the Bulldogs came through in flying colors. The 1967 year proved to be a very successful one for the whole golf team. Much was learned and accomplished through the hard work shown by the golfers. The pride displayed by the team also contributed to the success of the team.

Wayne Starks

The top-notch golfing of Wayne Starks paced the Bulldogs for the entire season. Starks turned in many superb performances in clutch situations. His head's-up play and his attitude toward the sport of golf sparked the team throughout the season.

Intra

murals

L

37

37

CAMPUS LIFE

Moving Madness

REGISTRATION DISTRESS

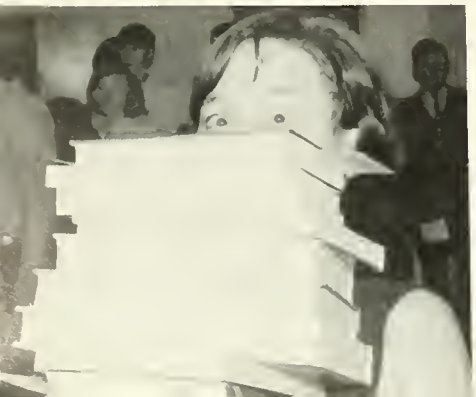

Soft Lights . . .

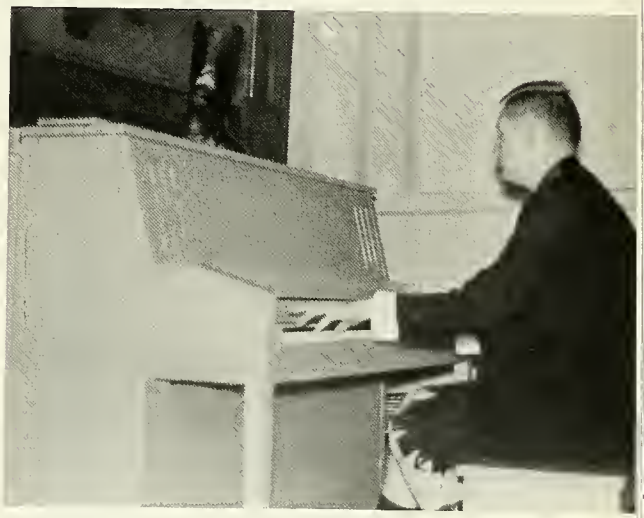

Bring Sweet Music

SADIE HAWKINS DAY

"But . . . they were right here."

"Hey, guys! I did ask her . . ."

What can't be cured must be endured.

"Now it says on page 67 of my sex manual . . ."

My, My! Thes

"Hey, greaser! Try some of my pot."

"One more Wildwood Flower and I'll kill him."

Moonshine's here.

institutions of higher learning.

"If only I had known."

hallowe'en

". . . and if this don't get 'em."

A Cumberland First . . . a brain transplant.

"At least my freckles don't show."

"But I tell you, he is not with me!"

"Let's burn 'em out."

Another Cumberland first!

"Duh."

"Is it really a cold turkey??????"

"Shake it, but don't break it."

"We did't do it."

Miss America Pagent.

"Burn witch, Burn."

"Everyone gather around now."

Game time!

C. C.'s youngest fan.

"Come on now,

"No, No, uhun, uhun."

They come in all sizes.

"What's everybody staring at?"

snap out of it."

"Ow, that's my funny bone."

"And bless Mommy and Daddy."

"Now hear this."

Christmas At

"It's up, up, and away."

"I've waited a long time for this."

"Ah, the wonder of it all."

Cumberland

"If it were just one silly milimeter taller."

"Sock it to me baby."

Happiness is . . .

. . . a French poodle.

"Roger, Please, I'd rather do it myself."

Only her hairdresser knows for sure.

"He's really real."

Alone, alive, but COLD.

"It doesn't seem to be moving, does it?"

"Cumberland Presents the Odd Couple"

BIRMINGHAMS BEST
ROOM VALUE
COLOR TV

DORM LIFE

Another one of life's little tricks.

"But you must attend classes."

A hard day at the lounge.

"There are seven what, under the girls' dorm?"

"Believe me, she is yours!"

"Tune in next week, same time and same station."

Olympic Champs.

"Put a tiger in your tank."

"Hog Eye Embassy."

You call this studying.

"You ain't nothing but a hound dog."

ADVERTISING

ROWLAND IMPLEMENT CO.

JOHN DEERE FARM IMPLEMENTS

ELMER ROWLAND DONALD ROWLAND

444-9222 LEBANON, TENN.

SPARKLE

Laundry & Cleaners

"ONE HOUR DRY CLEANING

&

TWO HOUR SHIRT SERVICE"

319 E. MAIN STREET LEBANON, TENNESSEE

LINEN RENTALS 444-9381

STAR DISCOUNT STORE

325 NORTH CUMBERLAND

LEBANON, TENNESSEE

SEARS

112 S. COLLEGE ST.

LEBANON 444-3120

PLAZA MOTOR LODGE

"THE FINEST IN MIDDLE TENNESSEE"

TWO LOCATIONS TO SERVE YOU

U. S. Highway 231 North

&

323 West Main

PLAZA RESTAURANT

PRIVATE DINING ROOMS

WILSON COUNTY ROOFING

&

SHEET METAL

444-8445 Lebanon, Tenn.

TEASLEY OIL COMPANY

GULF

A. A. ADAMS INSURANCE

AGENCY

FIRE—CASUALTY—AUTO

133½ Public Square
Lebanon, Tenn.

444-1980

LEBANON LOCKER COMPANY

HANKINS & PERKINS

Country Hom

"We Appreciote Your Business"

Lebanon Tennessee

MILL END

FABRICS

"See us for all your

sewing needs"

103 W. Moin

444-5104

Mary Lee's

style shoppe

WILSON COUNTY ROCK PRODUCTS, INC.

3 PLANTS TO SERVE YOU

HIGHWAY 231—444-1540

NASHVILLE PIKE—444-1943

211 E. MAIN—444-1944

MINCHEY'S DRIVE-IN MARKET

"Open Seven Days a Week

6:00 A.M. to 12:00 P.M."

728 N. CUMBERLAND 444-2434

HUMBLE OIL & REFINING COMPANY

A. J. HALL—AGENT

ESSO DEALER

LEBANON ESSO
FRANKIE GREGORY
AGENT

MID-TOWN ESSO
BOBBY GREEN
AGENT

WILLIAM HAYES LINES, INC.

Hartmann Drive

BROWN'S WELDING AND REPAIR

THOMAS BROWN

412 SOUTH COLLEGE STREET

LEBANON, TENNESSEE

444-7332

DODSON-DAVIS

COMPANY

INSURANCE

BONDS

REAL ESTATE

YOUR Independent Insurance AGENT "SERVES YOU FIRST" ®

444-0372

LEBANON TENNESSEE

ROSES

YOUR FRIENDLY NEIGHBORHOOD

VARIETY STORE

LEBANON TENNESSEE

COMPLIMENTS OF

AUTO PARTS

AND

SERVICE COMPANY

444-2062

152 SOUTH MAPLE

COMPLIMENTS OF

CONSOLIDATED OIL CO. INC.

ALL AFFILIATED SHELL STATIONS

AND

THE SHELL OILER SOFTBALL CLUB

SHELL ®

COMMERCE UNION BANK

MEMBER OF THE FEDERAL DEPOSIT
INSURANCE CORPORATION AND
FEDERAL RESERVE BANK DEPOSIT SYSTEM

LEBANON TENNESSEE

Precision Rubber Products

MR. CHICKEN

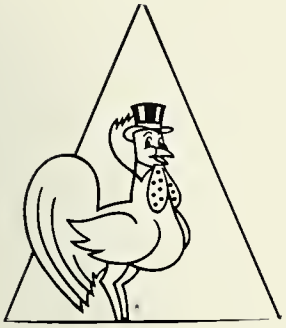

SPECIALTIES & TAKE-OUTS

Featuring

Chicken — Shakes

Hamburgers — Pizzas

KING OIL COMPANY

444-0692 LEBANON, TENNESSEE

GOODYEAR TIRES

SINCLAIR OILS

GRISSIM IMPLEMENT CO.

Dealer for

International Harvester

New Idea

444-9142 Lebanon

THOMPSON'S INTERSTATE

PHILLIPS 66

I-40 — US 231 S

"24-hour wrecker service"

MADDOX REAL ESTATE

WILLIS H. "TEX" MADDOX

103 Hartmann Drive

444-8104

DOWNTOWN MOTORS

Wrecker Service & Body Shop

S. Maple — 444-8889

Lebanon, Tenn. — 444-8888

Grade "A" Pasteurized Milk

For Home Delivery Call 444-1393

LEBANON, TENN. TELEPHONE 615 444-1393

Perfection DAIRIES COMPANY

Cedars of Lebanon Shopping Center
completely remodeled
Private dining room 444-7354

TOWNHOUSE RESTAURANT
&
SOUTHLAND RESTAURANT

Hwy 231 N 444-3773

Both locations specializing in steaks and chops.
"OUR OWN TENN. COUNTRY HAM"

LUX TIME DIVISION

Robertshaw Controls

Lebanon, Tennessee

ROBERTS BUILDERS SUPPLY

CHAFFIN

RADIO & TV SERVICE

"ALL WORK GUARANTEED"

COLOR T.V.

Motorola

Curtis Mathes 302 West Main

WESTERN AUTO
ASSOCIATE STORE

104 West Main

Lebanon, Tennessee

owner, Bob Johnson 444-2771

KLEEN-WAY-KLEANERS

Cleoning and laundry of all sorts in only 1-doy

"We sincerely appreciate the business of the Cumberland College Students"

Coca-Cola

COCA-COLA BOTTLING COMPANY, INCORPORATED

Lebanon Tennessee

TASTEE-FREEZ

329 North Cumberland 444-1734

A. C. HILL & SON

FARM & GARDEN SUPPLY

THE CHECKERBOARD STORE

Corner Maple & Goy

McDOWELL MOTOR COMPANY

OLDSMOBILE

Cadillac

"OPEN EVENINGS TIL 8"

WEST MAIN 444-2631
LEBANON, TENNESSEE

KUHN'S
VARIETY STORES INC.

"Satisfactian Guaranteed or Money Back"

Lebanon Tennessee

LEBANON AUTO PARTS

COMPLIMENTS

Paul Carter Hintan Crockett

BELL OIL COMPANY

VISIT YOUR MOBIL STATION

FOR

GOOD SERVICE

LEBANON TENNESSEE

AXELSON FLORIST

Flowers by Wire

444-3512

43B Park Avenue

Lebanon Tennessee

Compliments of

DALLAS JONES
PLUMBING & ELECTRICAL SERVICE

108 South Maple

444-0270

RCA Appliances Carrier Air Conditioners

SHERWIN-WILLIAMS COMPANY

212 North Cumberland

444-370B

Art Supplies KEMGLO

SUPER KEMTONE

NORTH-SOUTH AMOCO SERVICE

Gordon Bates

GAS—OIL LUBRICATION

TIRES & TUBES

444-9934 ACCESSORIES

402 South Cumberland Lebanon

EATHERLY BROTHERS

John, Ed

"We'll Try Anything Once"

Licensed Contractors

444-0423

Lebanon Tennessee

CENTER BARBER SHOP

Hayward & Frances Watkins

Cedars Shopping Center

HARGROVE OFFICE SUPPLY

Underwood Typewriters

Olivetti-Underwood Adding Machines

& Calculators

Electrostatic Copying Machines

Sales & Service

DIXIE SAUSAGE COMPANY

RETAIL AND WHOLESALE

MEATS

RAY CAPLENOR LEBANON

WATERS DAIRY SUPPLY

Dari-Cool Bo-Matic

SALES—SERVICE

Bulk Tanks Feeding Equipment

Lebanon 444-9342

GULF

BILL ROSE GULF

U-Haul Trucks & Trailer Rentals

Cash Checks Motor Service

910 West Main 444-2074

HOLIDAY INN MOTEL

THE ROUND TABLE RESTAURANT

AT HOLIDAY INN

Featuring:

FRESH STRAWBERRY PIE

HOLIDAY INN RESTAURANT

McADOO'S

DRAPER & DARWIN

DRAPER & DARWIN

D & D

MACK & JIM'S

JENNINGS' SPUR

AND

ROBO-WASH

South Cumberland Street 444-8422

HUGHES' SERVICE
AND
SUPPLY CO., INC.

Air Conditioning
&
Plumbing

Gas Heating
Electric Heating

Winter and Summer Air Conditioning

BRADSHAW'S
DOWNTOWN PHARMACY

Located—On the Square
Two Locations To
Serve You And
Walgreen Agency Six Registered
Pharmacists

BRADSHAW'S HOSPITAL
PHARMACY

Located—McFarland Hospital

FILLED PROMPTLY &
ACCURATELY Walgreen Agency

"A Complete Line of Drugs"

BELLAR FURNITURE CO.

"EVERYTHING FOR THE HOME"

108 North College Street 444-6262

FACTORY OUTLET

"COMPLIMENTS OF FACTORY OUTLET"

124 North College Street

HANKINS-BYARS-JEWELL

Americon Oil Distributors

AMERICAN

Petroleum Products

East Moin Office Building

Go-Go Bowling

At

SOUTHLAND BOWLING LANES

1007 N. Cumberland 444-3220

DICK'S FOOD MARKET

West End Shopping Center

Lebonon Tennessee

THE

LEBANON DEMOCRAT

YOUR HOMETOWN NEWSPAPER

PUBLISHER OF

"CUMBERLAND COLLEGIAN"

LIGON-BOBO

FUNERAL

HOME

24-Hour Ambulonce Service

Lebonon, Tennessee

WIGGINS' JEWELERS

DIAMONDS—WATCHES

GIFTS

WATCHES

444-3975

ALL-SURE INSURANCE, INC.

T. A. Bryant J. B. Leeth

Agents

444-3620

JOHN HATCHER'S

JOHN HATCHER

444-2810

107 South Cumberland

JIM BABB

LEBANON ALUMINUM PRODUCTS

STORM DOORS AND WINDOWS

412 Hartmann Drive

444-3812

LEBANON TENNESSEE

NEAL'S AMERICAN

GAS OIL BATTERIES

WASHING LUBRICATION TUNE-UP

BRAKE & MUFFLER REPAIR

909 West Main Street

Lebanon Tennessee

444-5952

Atchley's

WEST
HILLS
CENTER

awner

Martha Jean Atchley

VILLAGE DRUGS

"For Your Health's Sake"

GIFTS—COSMETICS—DRUGS

Finest Service Available

Free Delivery

COMPLETE HOME COMFORT AIDS

Lebanon Tennessee

444-2999

SNOW WHITE DRIVE-IN

"FINEST FOOD FASTEST SERVICE"

Highway 70 North

444-9877

FIRST FEDERAL SAVINGS & LOAN ASSOCIATION OF LEBANON

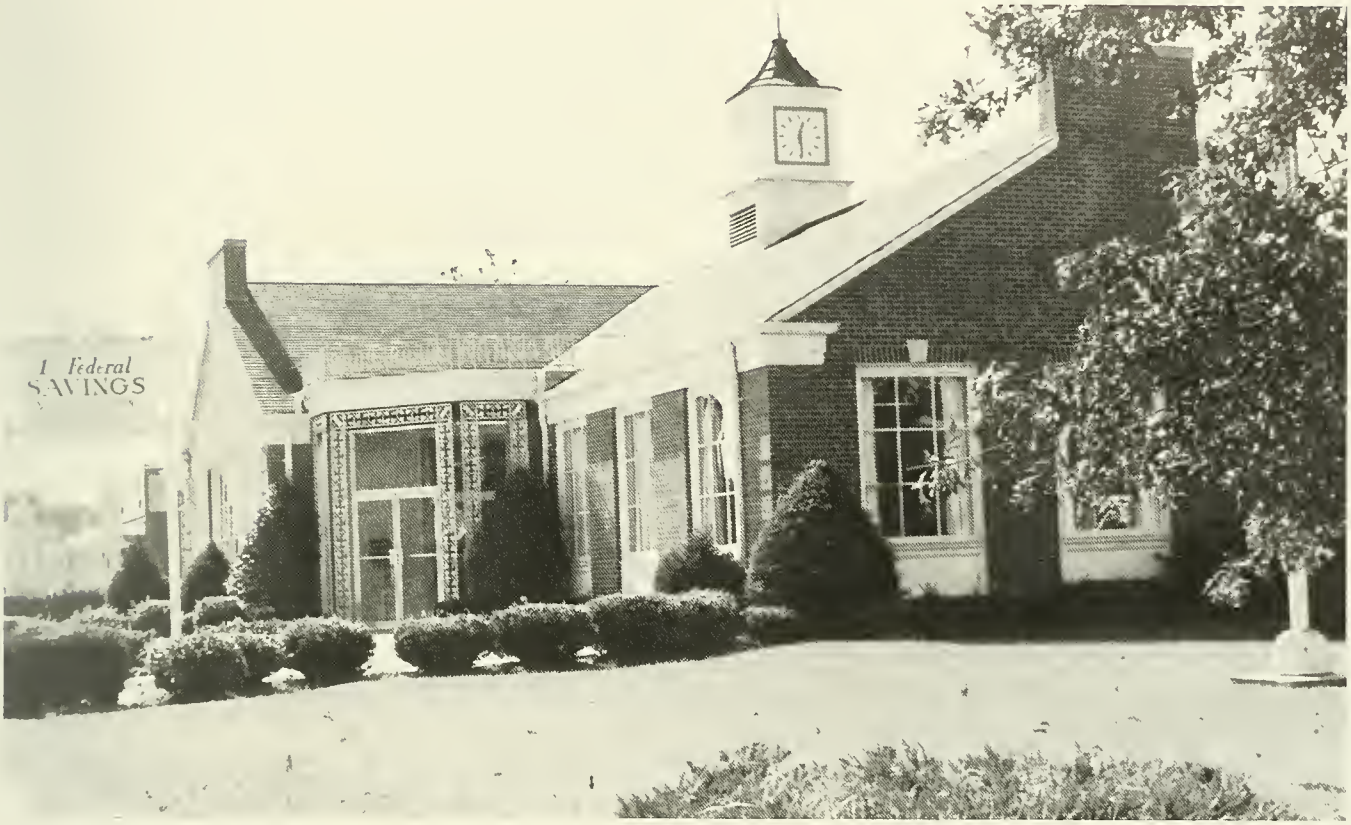

FEDERAL HOME LOAN BANK

4½% on Savings

FEDERAL SAVINGS & LOAN INS. CORP.

Home Loans

214 North Cumberland

Lebanon

Compliments of

COWAN'S DEPARTMENT STORE

115 East Main Street

&

CHANDLER'S STORE

Public Square

COX'S

Compliments of

COX'S GIFT STORE

Public Square

BURCHETT-SCHISM FORD

"HOME OF VOLUME SALES & QUALITY SERVICE"

TELEPHONE 444-8221 NASHVILLE 254-0042

1302 WEST MAIN STREET

LEBANON, TENNESSEE 37087

"Home of volume sales and quality service; If you can't trade with us, you can't trade anywhere."

Glenn B. Burchett, Owner

E. B. Manning, Jr., Sales Manager

LEBANON DRUGS

104 North College

444-3943

Lebonon Tennessee

FITE REALTY COMPANY

105 S. CUMBERLAND ST.

LEBANON TENNESSEE

S. N. COOK HARDWARE

Everything in Hardware

112 Public Square

&

1010 West Main

Lebanon Tennessee

THE GREEN HUT

HOME COOKED FOOD

VEGETABLE PLATE

444-9875

West Main Street

DRINK PURITY MILK

JOHNSON'S DAIRY

For Home Delivery

Call 444-3064

JIMMY NOKES

TIRE AND ALL SPORTING NEEDS

444-5491

Lebanon Tennessee

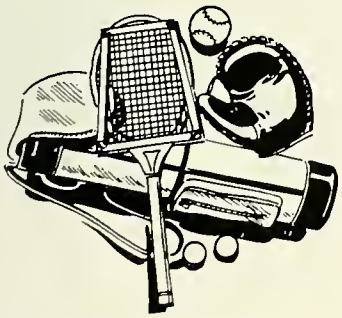

WILSON COUNTY FLOWER SHOP

Dance Bouquets

Party Arrangements

444-0514

243 West Main

Lebanon, Tennessee

R. E. HUNT CONSTRUCTION, INC.

with

COMPLIMENTS

LEBANON BANK

THREE BRANCHES TO SERVE YOU

LEBANON WATERTOWN

MEMBER FEDERAL DEPOSIT

INSURANCE CORPORATION

BOOSTERS

LEA'S BUTANE GAS COMPANY

JONES TIRE & APPLIANCE CO.

CARSON'S MEN'S SHOP

WEST MAIN MOTOR COMPANY

FRAZIER-BROWN INSURANCE

PARTEE SERVICE STATION

CARMEN'S BEAUTY SALON

BARBARA'S STORE

WILSON COUNTY CONCRETE CO.

BLAND MOTORS

HOLIDAY GULF SERVICE

RAY'S SAFETY LANE

KAYO OIL COMPANY

MID-SOUTH MIRROR & GLASS CO.

HOBBS LINOLEUM & TILE

TRI-CO ELECTRIC SUPPLY

SOUTHSIDE RADIATOR SERVICE

RUTH'S BEAUTY SHOPPE

EXCHANGE FURNITURE

WHITE'S AUTO STORE

FASHION ONE-HOUR CLEANERS

PHILLIP REED

ALFRED MacFARLAND

SIMMS RECORD SHOP

J. R. HOBBS & SONS REALTY & AUCTION COMPANY

WCOR

AM-900 FM-107.3

Compliments

GEAR DIVISION

OF TRW INC.

and Its Employees

SOUTHLAND FOOD MART

"SHOP CONVENIENTLY SEVEN DAYS A WEEK"

HOURS 7 til 10

"WE ROLL OUT THE RED CARPET"

Compliments of

CEDAR CITY MACHINE SHOP

MECHANICAL AND ELECTRICAL CONTRACTORS

SINCE 1907

HARTMANN DRIVE

JOHN MARTIN PAUL J. MARTIN

SMITH Furniture COMPANY

NORTH CUMBERLAND ST. TELEPHONE 444-2864 LEBANON TENNESSEE

ROBINSON

REFRIGERATION SERVICE

HEATING AND AIR CONDITIONING

Phone 444-7621

211 East Market Lebanon, Tennessee

KENNETH O. LESTER CO.

Wholesale Food Distributors

Fresh-Frozen-Canned

INSTITUTIONAL SUPPLIES

Lebanon, Tennessee

Compliments of

DONNELL-REGEN-BRADFORD

209 North Cumberland

444-2150

Lebanon, Tennessee

SEAT'S STUDIO

"Photographs That Pleose"

HALLMARK GREETING CARDS

PHOTO-FINISHING

CAMERAS

on the Square

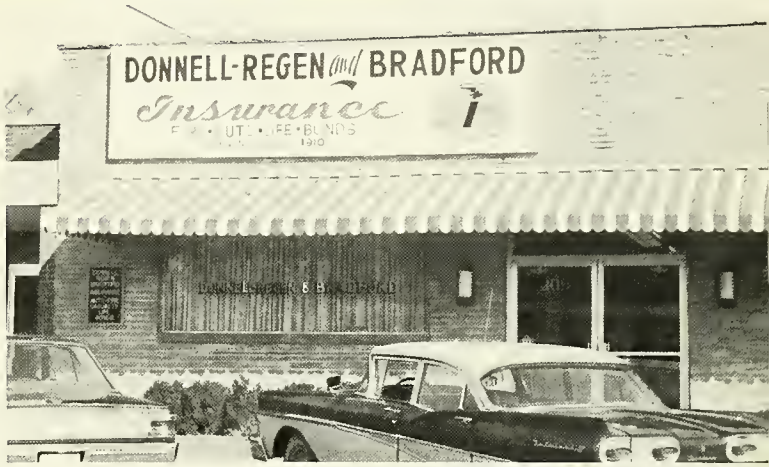

'ED'S FAMILY SHOES'

Miss Wonderful

Shoes for

Ladies

Rand Shoes

For

Men

CEDARS of LEBANON

SHOPPING CENTER

SOUTHERN BLOCK AND SUPPLY CO., INC.

444-2504

Nashville Pike

MANNING'S

1005 West Main Street

444-2172

WALL COVERINGS

&

FLOOR COVERINGS

"Better Wallpaper for Less"

CARPETING * PAINT * WALLPAPER

LEBANON FOOD CENTER

YOUR FAMILY FOOD

SHOPPING CENTER

GRADE "A" MEATS

FRESH VEGETABLES

Lebanon Tennessee

LIN'S JEWELRY

MILHENING GEMOLOGICAL COUNSELLORS Member

ON THE SQUARE

DUNKLIN DRUG COMPANY

"Complete Fountain Service"

West Hills Shopping Center

444-7180

Lebanon Tennessee

BROOKS' SHOES INC.

1007 West Main

106 N. College Street

"Shoes For The Entire Family"

NAVE FUNERAL HOME

"East Side Chapel"

Lebanon—Tennessee—Watertown

Phone 444-3253 Phone 237-3188

JOHN D. GREER

Auto—Life—Homeowners

444-5262

WEST HILLS SHOPPING CENTER

DIXIE TILE & FLOOR COVERING

WALL-TO-WALL CARPETS

DUTCH BOY PAINTS

West End Shopping Center 444-2205

WILSON COUNTY MOTOR COMPANY

CHEVROLET

BUICK

Morrison's Serves Cumberland College

. . . and over 150 other fine institutions

Morrison's is proud to provide the food service at this outstanding institution.

Now serving more than 150 facilities throughout the Southeast, Morrison Food Services is the institutional division of the Morrison Cafeteria Company. Founded in 1920, Morrison's is the oldest such company in the nation operating continuously under the same management.

A special division of Morrison Food Services is devoted exclusively to serving schools, colleges and universities. Because of its reputation for GOOD FOOD, ECONOMICALLY SERVED, Morrison Food Services has became a leader in this field.

MORRISON FOOD SERVICES, INC.

a division of the Morrison Cafeteria Company, Mobile, Alabama

No wonder so many
colleges and universities
depend on
Morrison Food Services

FAKES AND HOOKER

LUMBER AND COAL

LEBANON, TENNESSEE

M. and M.

WINDING CO., INC.

LEBANON, TENN.

GILL MOTORS

315 EAST MAIN STREET

MERCURY COMET

FORD TRACTORS

LEBANON TENNESSEE

THE SUNSET RESTAURANT

LOCATED

231 SOUTH

"FINEST OF FOOD"

"PRIVATE BANQUET ROOM"

owned and operated by

William & Robert Hodge

CARTHAGE AUTO BODY SHOP

Expert Auto Body Repair

Dealer In Fine Used Cars

Carthage Tennessee

McCLAIN & SMITH

VARSITY TOWN SUITS

ARROW SHIRTS

FLORSHEIM & JARMAN SHOES

LEBANON

TENNESSEE

"A Clean, Well-Lighted Place"

ROSE'S

WELTY'S
BEN FRANKLIN STORES

CEDARS SHOPPING CENTER

VILLAGE SHOPPING CENTER

PUBLIC SQUARE

LEBANON, TENNESSEE

BILL'S GULF SERVICE

GULF

313 South Cumberlond Street

Lebanon

Tennessee

McGEE & JENNINGS
JEWELERS

PUBLIC SQUARE LEBANON, TENNESSEE

SHANNON DRUG COMPANY

ON THE SQUARE

Hardie Sarrels—Bob Weller

OWNERS

MARTIN THEATERS

CAPITOL THEATER
and
CEDAR DRIVE-IN

COMPLIMENTS

OF

LEBANON MACHINE

&

WELDING CO.

Enjoy Our Fresh, Home Baked Products

DRIVER'S BAKERY

HOME OWNED AND

HOME OPERATED

444-2902 LEBANON, TENNESSEE

JOHNNIE J. CLAYBAIN, OWNER

WINKLER DRUG STORE

Plenty of Free Parking

Complete Fountain Service

Cedars of Lebanon Shopping Center

444-5593

BLAND CASKET COMPANY

Mfg. of Caskets

and

Funeral Supplies

Lebanon Nashville

Since 1926

MODERN MEN'S SHOP

"Distinctive Young Men's Clothing"

Jantzen Sportswear

Cricketeer Suits

Sports Coats

Cedars of Lebanon Shopping Center

LOH'S TOOL

Industrial Subdivision

LEBANON WOOLEN MILLS

Quality

Blankets

Lebanon—New York

"It's not the beginning of the end, but the end of the beginning."

Editor's Page

It is very likely that we have left undone those things which we ought to have done; and we have done those things we ought not to have done in producing the 1968 PHOENIX, but it has been our prime endeavor from the beginning to create a book that will have meaning for you.

The task that remains, however, is mine alone. It must thank everyone who has encouraged and assisted me so willingly and ably during the past year. They are not few in number; they know who they are; but there are several who are due my special thanks of gratitude.

To Neal Walker, Business Manager, who surpassed all previous sales of ads without which it would have been impossible to send this book to press, thanks. Neal not only managed the financial department, but was ready to assist in any area of production he was called upon to do. You did a marvelous job.

My sincerest thanks are extended to Mary Barry who gave of her time, not only to complete the organization section, but for assisting in any way possible to meet our deadlines.

Bettie Lou Kirkpatrick also worked untiringly on many layouts, and all her assistance is sincerely appreciated.

Double thanks are extended to Joel Furman, our photographer. He enjoyed his job and his many original ideas on the art of photography are a part of our yearbook. Thanks for a job well done.

Dr. Stockton, Mrs. McDonald, Commander Harris, Mr. Dick Richardson of the American Yearbook Company, Mr. Barrett of Seat's Studio, and the businesses of Lebanon and surrounding areas, your assistance is deeply appreciated in producing this yearbook.

To the Board of Publications who have given me the opportunity of editing the 1968 PHOENIX, I sincerely thank you.

There is a certain sadness as I put aside my job for someone who shall come after me, but the sadness is soon overcome by satisfaction of realizing our best effort has been put forth to give you a book of which we sincerely hope you will be proud to call yours. May you cherish the memories it holds.

Brenda H. Kitchens

"Tis the Year's Midnight, . . . the Sun Is Spent
John Donne